THE ROLL OF HONOR.
That's where Printers' Ink, the publisher's bible, places The Daily Age for its honest statements of circulation. Few Ohio papers have attained this. Average first six months of 1906 net paid circulation 3001.

THE WEATHER—Occasional Showers tonight and Friday

# COSHOCTON DAILY AGE.

Ohio's corn crop worth 70 millions. See page 7.

VOL. 11. No. 51. THURSDAY COSHOCTON, OHIO, SEPTEMBER 20, 1906. THURSDAY TWO CENTS.

## RESIGN IF ELECTIONS CALLED

### Thus Says Palma And Taft Is Up Against A Hard Job.

Havana, Sept. 20—President Palma announces that he will resign if new elections are held at the demand of the insurgeants.

Secretary Taft faces the possibility of his mission failing altogether.

Many are of the belief that the only solution of the problem is armed intervention by the United States.

In case of intervention by President Roosevelt, General Funston will be placed in command of the forces to invade Cuba.

Secretary Taft creates a favorable impression among the Cubans by his frankness and desire to hear all sides.

Presidents of both the Moderate and Liberal parties submit their views and demands in writing to Secretary Taft.

Havana, Sept. 20.—Detachments of marines and sailors from United States warships were landed at Cienfuegos for the protection of the Sociedad, Constancia and Hormiguero American sugar estates.

Secretary Taft says he has just begun his work, and that it is evident that the mission on which he came will require more time than he anticipated. He intimated that 10 days will be required, but he could not say whether it will be necessary to visit insurgent camps or other cities.

During a conversation with President Palma at the palace Secretary Taft reiterated the sentiments set forth in President Roosevelt's letter and expressed the hope that the visit could contribute to peace.

President Palma reviewed the various aspects of the electoral problem in Cuba. Asked whether the government had taken steps to effect a compromise, the president replied in the negative.

Secretary Taft asked if any revolutionary demands are directly affected by these negotiations. President Palma replied that the program of the revolutionists includes the absolute annulment of the last elections, and

PRESIDENT PALMA.

that if by compromise it should be agreed to hold partially new elections he (Palma) would no longer continue as executive because his prestige would suffer, and to do so would be a

Continued on Page Five.

## DOMINGO GETS CASH TO SQUARE UP ITS DEBTS

### New York Men To Lend Island Republican 20 Millions.

New York, Sept. 20.—A plan for adjusting the financial affairs of Santo Domingo was made satisfactory to New York financiers by Frederico Velasquez, the minister of finance for the republic.

For several weeks Senor Velasquez was in frequent conference with Acting Secretary Bacon of the state department. Professor Jacob H. Hollander of Johns Hopkins university, who made the investigation of conditions in Santo Domingo for President Roosevelt last year, acted as financial adviser to Velasquez.

Senor Velasquez sailed for home on the steamer Cherokee, having concluded his negotiations.

Before sailing Velasquez made the following statement: "The Dominican republic is desirous of adjusting its public indebtedness on a basis which shall be fair and reasonable to the creditors and win it general and prospective resources. To accomplish this it will ask the United States government to administer the customs and to apply the receipts therefrom to the service of a loan, the proceeds of which are to be devoted to adjusting the valid and established obligations of the republic on a reasonable basis. In other words, instead of asking the United States to supervise the adjustment of the debt and to administer the customs, it will itself seek to arrive at a fair adjustment with its creditors and thereafter ask the United States to administer its customs for the benefit alike of the creditors and the republic. Kuhn, Loeb & Company of New York city have engaged to purchase on favorable terms to the republic an issue of $20,000,000 of 5 per cent sinking fund gold bonds, subject to the conditions, and to be devoted to the purposes above stated. The Morton Trust company of New York city also engaged to act as fiscal agent of the republic, both as depositary under the plan of creditor settlement and thereafter for the service of the loan. The plan of settlement to be offered to the creditors is being prepared and will be completed and issued at an early date."

### Hon. James Glenn

*Unanimously Nominated by Republicans for Common Pleas Judge.*

**Caught Four Dogs.**

Turnkey Decker caught four dogs Thursday morning on East Walnut street. Three others were shot after keeping the required time. The fine bird dog which has been in the pound for several days, is thought to be owned by a Columbus man, and the mayor has written him about it. He will be in the city in a few days and identify the dog if it is his.

## LULLABY IS RUDELY HELD

### Mrs. Wilson Putting Baby Asleep When Neighbors See House Afire.

Mrs. John Wilson's lullaby to her babe this afternoon was interrupted by her house catching fire. The alarm was turned in about 4 o'clock, and four of the city hose carts responded to the call.

The fire was in the residence of John Wilson, near the glass factory. The origin of the fire is thought to be a defective flue, in the kitchen. The fire once started, ran along the eaves and soon the entire attic was in flames.

B. F. Cotter, the brick man, saw the fire from his office nearby, and turned in the alarm. He ran to the house, and notified Mrs. Wilson, who was sitting in the room rocking her baby to sleep, unconscious that there was danger so near. She lost no time in making an exit with her children.

Men at work in the brick yard stopped work and formed a bucket brigade, and soon had the fire out. The hose carts were not used at all. Mr. Wilson was at work in the West coal mine and was notified. He arrived at home in time to help the bucket brigade.

## 500 PROTEST ON CITY HALL

Petitions were started out over the city Wednesday in remonstrance to the proposal to move the city hall or buy a site at this time, and last night upward of 500 signatures were affixed. The petition is in circulation today and it is said the rapidity of new signatures is keeping up. It will be presented to the council Tuesday night.

## 8-Hour Day Is Endorsed

**Order on Eight-Hour Law.**

Oyster Bay, N. Y., Sept. 20.—Following a report from Charles P. Neill, commissioner of labor, on the 8 hour law, President Roosevelt issued an order to all departments of the government and contractors on public works that the law limiting a day's labor to eight hours shall be rigidly enforced.

## DR. M'CLAIN WRITES TO URGE MOVING CITY HALL

### Replies To Former Communication--The Other Side.

Editor Age: Opposition to moving the city hall is made by a few citizens, while the removal is popular and almost unanimous with the people. The scare crow and bugaboo of high taxation is gotten out of the closet and, like the bloody shirt, is waved aloof in an attempt to frighten the taxpayer. We have in Coshocton a few people who oppose any improvement that does not directly benefit them financially. Has the rich man more right to say what shall be done in the city government than he who pays taxes on his humble home? The petitions, which have been so generously signed during the past two weeks by many of our representative citizens and tax payers, only ask that the question of moving the city hall east of the railroad be submitted to a popular vote. If by a popular vote it has been decided to move the city hall it will then be the duty of the council to locate it in whatever place they consider best adapted for that purpose.

As one of the sites mentioned is the James property, it will not be amiss to give the probable cost of such a change. The city now holds an option on this property for $17,500. This is not an exorbitant price. The Chaney property, located just across the street from it, sold only a few days ago for a little more than $101 per front foot. The James property has 131 feet frontage on Main street and 216 feet on Seventh street. Calculating the frontage at $101 per foot, amounts to approximately $13,936, leaving for the buildings thereon only $3,564. The old city hall would sell at public auction for, at least $7,000; the lot at the corner of Eighth and Walnut could be sold for $3,000; the new fire station can be built on the rear of the James property for, at least $1000 less on account of the double frontage of the lot on Walnut and Eighth streets. This makes a total of $11,000, which, deducted from the cost of the property, leaves the city paying in money $6,500, which amount can be transferred from the sinking fund without a bond issue at all.

We desire to brand as an untruth that it is the intention to ask for a new city hall. We believe the James property, as it stands, is more suitable for a city hall for the next 25 years than the present one, located in the tenderloin district, at the foot of Main street, and why not? There is not a better constructed building in Coshocton; geographically it is centrally located and is also the center of population. Stop to think for a moment that three fourths of the population of Coshocton reside east of the Panhandle railroad and that three fourths of the residents of Coshocton pass the corner of Sixth and Main streets. We need no auditorium in the city hall. The one we have is not utilized. Our new Sixth Street theatre, our roomy churches, Alycone hall, the skating rink, etc

(Continued on Page Eight)

## GLENN IS GIVEN AN OVATION

### Coshocton Barrister Nominated By Acclamation For Judge.

Orrville, Sept. 20—(Special to The Age)—With one voice the Republicans of the counties of Wayne, Holmes and Coshocton made Hon. James Glenn, of Coshocton, their nominee for common pleas judge of this subdistrict, at the convention here this afternoon.

The Coshocton delegation arrived over the Wheeling shortly after 10 o'clock and will leave this afternoon, arriving home at 8 o'clock.

But one name was mentioned for the nomination, that of Mr. Glenn and from all counties come positive assurance of victory at the polls in November, so great is the disaffection in the Democratic ranks from the nominee of that party. Wayne and Holmes county Democrats have clamored for Mr. Glenn and hundreds will make their mark in front of his name on the ballot sheet.

Ross W. Funk of Wooster was chairman and John Huston of Millersburg secretary and the crowd of delegates was unusually large and demonstrative.

A new judicial committee was named, of two from each county.

Mr. Glenn's candidacy has caused the greatest enthusiasm.

**Lamp Exploded.**

Covington, Ky., Sept. 20.—In a panic following a lamp explosion at the funeral of James Gallivan, who suicided, Mrs. Frank Geesling was dangerously burned. The explosion compelled a postponement of the funeral. Although the lamp exploded in the death chamber, the flames were extinguished before they reached the casket.

## SHIP ALMOST SWAMPED IN AWFUL STORM

### Vessel Arrives at Havana --Experience Similar To Coshocton Man's.

Havana, Sept. 20. — Twelve hours overdue the steamer Morro Castle entered the port after a terrible experience in a tornado off Cape Hatteras, in which she had a narrow escape from foundering. The hurricane broke at midnight Sunday with such violence that seas continually swept the ship and smashed nearly all the windows of the upper deck cabins and staterooms.

Passengers were greatly terrified, but the ship's crew showed excellent discipline. The ship was driven 50 miles out of her course. One of the quartermasters was swept from the upper deck and drowned.

Hatch covers on the main deck forward were torn off and water poured through the openings in such volume as to rise within two feet of the fires, notwithstanding that all the pumps were kept working. The intermediate passengers, on account of the danger of drowning in the cabin, were gotten into other parts of the ship, being obliged to wade through the water.

## Wild West; A Sore Neck

Lester Miller, the four-year-old son of Artist Miller on South Ninth street was the unfortunate victim of a lasso thrown by one of his companions Wednesday evening. Since Pawnee Bill's show was in the city, nearly every boy has been throwing lassoes.

Lester was playing with some of his companions and one of them threw a rope around his neck and upon drawing it tight, rubbed the skin off his neck, about four inches long. His neck will be very sore for a few days, and he will be careful of lasso's in the future.

## The Effectiveness Of a Newspaper

As an advertising medium is best guaged by the amount of "want advertising" it carries. The public at large when they desire to rent, sell, buy or exchange, select the paper that goes home—the paper with home circulation that counts—brings returns quickly—delivers the goods.

Compare The Age's Want column with that of any other local paper—it tells the circulation story. The Age carries quadruple the number of live want ads of any other Coshocton paper.

And when you have a want to fill—use The Age want column. Phone 182 and a messenger will call for your ad.

## HEARST IS GIVEN A BLOW

### Norman Mack Declares Against Democratic Endorsement--Politics.

Buffalo, Sept. 20.—A letter was read at the Democratic assembly conventions in Buffalo from the national Democratic committeeman of New York, Norman E. Mack, in which he states that since the nomination of W. R. Hearst by the Independence league he can not longer, with propriety or justice to his position, favor the candidacy of Hearst for governor by the Democratic state convention next week.

In the Second assembly district Democratic convention Norman E. Mack and W. J. Conners were elected delegates to the state convention. A resolution was adopted instructing the delegates to vote for Hearst to head the ticket providing that at the time of the convention he is not "a candidate of any other party or organization."

Mr. Mack in a letter to Mayor James N. Adam asked whether Adam will accept the Democratic nomination for governor if tendered. Mr. Adam replied that "if the Democratic party demands of any loyal Democrat that he serve his party, it is his duty to respond, even against his personal preference, and to stand or fall fighting in the good old-fashioned way for his party and its principles."

**Fusion In Philadelphia.**

Philadelphia, Sept. 20.—Fusion with the City party was effected by the Democratic county convention, which nominated D. C. Gibboney for district attorney, W. W. Allen for city treasurer and Albert H. Ladler for register of wills, the ticket nominated by the City party county convention. The Democrats also nominated four Republican judges. For congress the nominations were: Second district, Frank Stevens; Fifth, T. P. Dolan; Sixth, Francis Ward. In the First, Third and Fourth districts the nominations were postponed and committees were appointed to confer with the Lincoln party for the purpose of fusion.

**Jerome's Philippic.**

New York, Sept. 20.—In a long interview William Travers Jerome, district attorney, a candidate for the governorship of New York, gives his views on political men and matters in the present gubernatorial campaign. Jerome bitterly assails Norman E. Mack and W. J. Conners of Buffalo, who, he said, would rule the Democratic party purely out of self-interest, and pays his respects to C. F. Murphy, leader of Tammany Hall. A very considerable part of the interview is devoted to an uncomplimentary review of W. R. Hearst's political career.

**Tammany Not Committed.**

New York, Sept. 20.—Charles F. Murphy, leader of Tammany Hall, was asked if he thought the result of the local primaries indicated the nomination of W. R. Hearst on the Democratic ticket for governor. "I can not say," said he, "Tammany Hall is not committed to any candidate." Murphy said he thought the unit rule will prevail at the Buffalo convention. Mayor McClellan, commenting on the result of the primaries, said: "I am content with the result."

**Joint Debate.**

Chillicothe, O., Sept. 20.—Albert Douglas, Republican candidate for congress in the Eleventh Ohio district, accepted the challenge of O. W. H. Wright of Logan, the Democratic

Continued on Page Eight.

## Scene At The State Convention

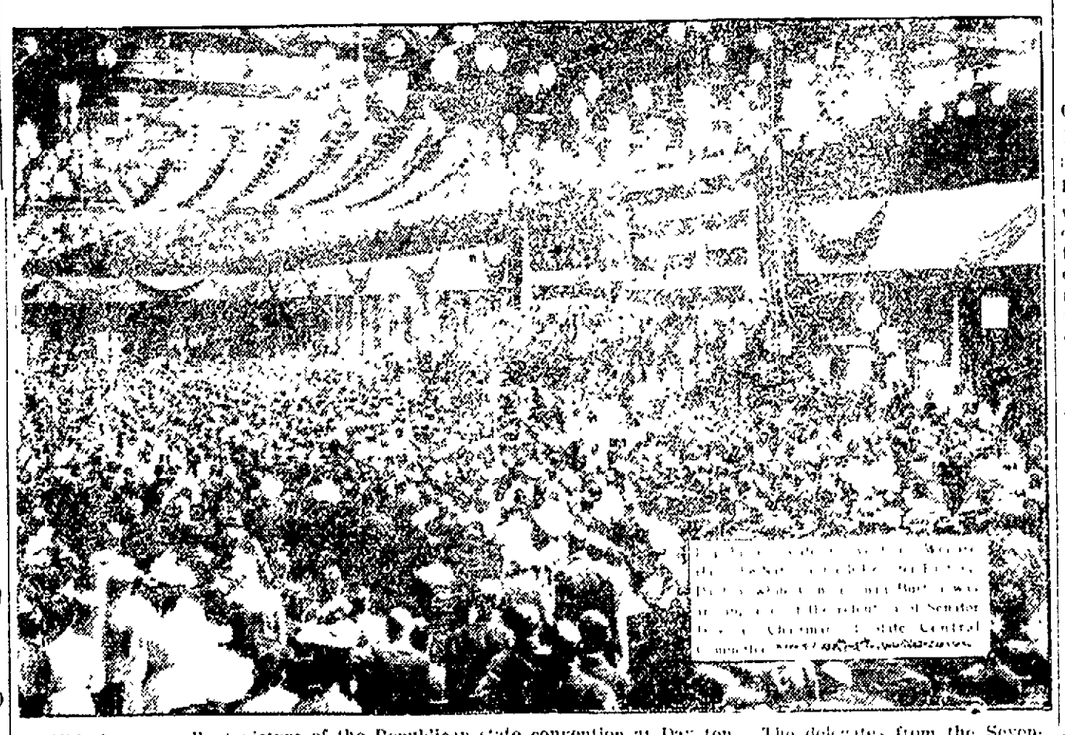

This is an excellent picture of the Republican state convention at Dayton. The delegates from the Seventeenth district sat at the extreme left margain of the picture. All keenly recollect when this picture was taken. There was a boom and a puff and a blinding flash, and the air was filled with minute particles of burned powder, exceedingly unpleasant on a warm and sticky day. The flash light powder was distributed in great suspended troughs the full length of the hall. The picture was taken at about 11 a. m. The ceiling decorations were unique. Thousands of Japanese lanterns were suspended and in each one an electric light. Late in the afternoon all were turned on at once. In front of the stage the lanterns were arranged in the form and color of a great American flag. The Age is indebted to the Dayton press club for the courtesy of the cut.

## Presbytery In Session

The Zanesville Presbytery, met in Orrville Monday and Tuesday. Dr. Hamilton of this city was in attendance and returned home Wednesday. Routine business was the principal work of the meeting. An auxiliary committee was appointed to arrange for a special series of evangelistic efforts this winter, and also a committee to work with Dr. Stetzel of the home board, in the department of church and labor.

The next meeting will be held at New Concord.

## Labor Council Plans Session

### Committee To Meet Tonight To Invite Speaker To Address Them.

The Central Trade council met Wednesday evening in Labor hall, but no business of importance was transacted. The committee appointed to invite a speaker on labor to talk at a meeting in this city, reported that they had not met. They will meet this evening, and arrangements will be completed. The next meteing of the council will be Sunday, September 30, when it is expected the speaker will be present. Several good speakers are in view, and it is not known which one can be secured as yet.

## Panhandle 7 Killed a Man

### Aged Negro Tried To Save Sheep Just Eas Of Coshocton.

Panhandle train No. 7 struck and instantly killed Ran Linder, a negro farm hand aged 72 years, and at the same time killed five sheep, at the first crossing east of Coshocton at 7:10 Wednesday morning. Linder and two other men were driving a bunch of sheep over the tracks, when the passenger train came around a curve. Linder attempted to drive the sheep that were killed off the track and was himself struck and killed. The engineer, Al Winchell, knew that he had struck the sheep, but had no knowledge that he had struck a man when his train left Dennison. The accident report arrived later.—Dennison Paragraph.

NEWSPAPER ARCHIVE®

**YOU SAVE SOMETHING**

When sending money away, remember that a New York Draft is the proper way to forward it. It is payable any place in the United States. It is cheaper, safer and quicker, and in case draft is lost in the mails you can get a duplicate with less red tape than by any other method. Note the comparison of cost.

| Amount | COST OF | | |
|---|---|---|---|
| | Bank Draft | P. O. Order | Exp. Order |
| $5 00 | 5 cents | 5 cents | 5 cents |
| 10 00 | 5 cents | 8 cents | 8 cents |
| 35 00 | 10 cents | 15 cents | 15 cents |
| 55 00 | 10 cents | 20 cents | 20 cents |
| 100 00 | 10 cents | 30 cents | 30 cents |

**Coshocton National Bank**

M. Q. BAKER, Pres. THAD. L. MONTGOMERY, Cashier

M. B. SMITH, Ass't Cashier


# TEACHERS WILL LEARN THEIR FATE

## Supreme Court To Decide Matter Of Pay At Institutes.

Columbus, O., Sept. 20—The case to determine whether or not school teachers may draw pay for attending county institutes during vacations has been set for oral argument in the supreme court October 8

The teachers had hoped that the case would have been decided before the summer adjournment, but the court was too busy to reach it before that time. The decision will be awaited with considerable interest by the thousands of teachers throughout the state who attended institutes during the summer and do not know whether they will be compensated for so doing.

The school commissioner's department has been flooded with inquiries from teachers as to whether or not they can collect the money. In each instance a stereotyped reply was sent that the question was pending in the courts and that no opinion could be given until the supreme court had passed on it.

The case comes from Bowling Green, Wood county, where the board of education was enjoined from paying the teachers, on the ground that the law, which was enacted by the legislature two years ago, is invalid

The common pleas court declared against the law, while the circuit court held for it It is now up to the supreme court to settle the matter. The teacher's association of Wood county is testing the case.

# 13 And Lloyd Were Too Much

Last Thursday night Special Game Warden Lloyd Wine and Deputy Game Warden Alonzo Nims drove over to Dresden and arrested Grant Cass and William Deams for illegal fishing in the Muskingum river. The wardens arived in Dresden shortly after dark Thursday evening and concealed themselves in bushes near the suspension bridge where they supposed the fish traps were set. Soon after concealing themselves two men were seen taking fish from a trap. The wardens waited until the men had secured the fish and then made the arrest.

Inasmuch as some Dresden parties had boasted of resisting any attempted arrest by game wardens, the wardens searched the men and took from one of them a nice looking revolver. The wardens took charge of the fish as well as the men and they were all taken to Zanesville just as they were secured at the river. Cass and Deems were placed in the county jail for safe keeping until morning and the fish were turned over to Sheriff Elliott The men were taken before Esq. John A. Greene Friday morning and each were fined $25 and costs.

A large number of the Dresden people are congratulating Messrs. Wine and Nims for their good catch, for many of them do not approve of the many violations of the fish and game law about Dresden.

The unlucky thirteen appeared to have been against the violators for they were arested on the 13th of September and had taken just 13 fish from their traps.—Adamsville Register.


Rheumatism is not incurable. Stubborn? Yes! But Dr. Shoop's Rheumatic Remedy will if faithfully used drive it out of the system. It's the blood that's at fault. Poisonous crystals like sand get into the joints and muscles. Dr. Shop's Rheumatic Remedy prevents this. It drives rheumatism from the blood and then Rheumatism dies. We recommend and sell it. C. E. Anderson.


### Unclaimed Letters.

List of letters remaining unclaimed at the postoffice at Coshocton, Ohio, week ending Sept. 17, 1906.

Ladies—Miss Liddie Jinkens, Miss Martha Meek, Mrs. Rachel McChutie

Gentleman—Samuel Baird, H. M. Frank, H. Hamden, E. A. Keeleer, C. Lovell, J. H. McDonald, S. R. Simons, Dr. Frank Louis Stillman (3).

Persons claiming the above will please say "advertised" and give date of this list.

S. M. Snyder, P. M


HOW'S THIS?

We offer One Hundred Dollars Reward for any case of Catarrh that cannot be cured by Hall's Catarrh Cure. F. J. Cheney & Co., Toledo, O

We, the undersigned, have known F. J. Cheney for the last 15 years, and believe him perfectly honorable in all business transactions and financially able to carry out any obligations made by his firm.

Walding, Kinnan & Marvin, Wholesale Druggists, Toledo, O

Hall's Catarrh Cure is taken internally, acting directly upon the blood and mucous surfaces of the system. Testimonials sent free Price 75c per bottle. Sold by all Druggists.

Take Hall's Family Pills for constipation.


Engraved visiting cards at The Age

# Keene Lady Is Ill From Fall

Keene, Sept. 20—Mr. and Mrs Nathan Endsley are expected home Thursday from Paulding county where they have been visiting the past two weeks

Mrs. D. G. Whittemore entertained the ladies of the Coshocton Baptist church Wednesday.

Mrs. John Love visited at Blissfield Saturday and Sunday.

Born to Mr. and Mrs. C. W. Karr a son.

Born to Mr. and Mrs. Charles Pew a daughter.

Born to Mr. and Mrs. Parker Adams a son.

Mrs. H. H. Wood is visiting in Cleveland.

Rev. Manning and family have gone to their new charge at Bellville and Butler.

Mrs. Julia Sprague is lying seriously ill at her home as the result of a fall several weeks ago.

Mrs. John Bechtol remains the same being confined to her bed all the time.

Mrs. Jane Lawrence visited several days in Warsaw.

There is a force of men at work grading and repairing the hill leading into Keene from Coshocton.

O. L. Elliott and C. Layman are painting N. R. Shannon's house.

The Missionary meeting at the home of Mrs. C. C. Porter Thursday was largely attended.

Mrs. Burns and daughters have returned to Pittsburg after a pleasant visit with Rev. and Mrs. Mechlin.

Charles Swanson and sister Miss Anna have returned to Chicago after visiting Miss Grace Duncan.


If all dyspepsia sufferers knew what Dr. Shoop's Restorative would do for them Dyspepsia would practically be a disease of the past. Dr. Shoop's Restorative reaches stomach troubles by its direct tonic action upon the inside nerves- the true stomach nerves. Stomach distress or waknsss fullness, bloating, belching etc. Call for the Restorative. We recommend and sell Dr. Shoop's Restorative. C E. Anderson.


# FAIR SEX ARE ALL INVITED

Ruth, Jones & Co., are showing an unusually attractive line of Hats this fall and their display of pattern Hats, for the Fall Opening on Thursday, Friday and Saturday of this week are the most stylish creations ever placed on the local market. Miss Lucy Hines who has designed and trimmed in the most fashionable millinery stores in Cleveland and Pittsburg is designing the hats for Ruth, Jones & Co. this fall. As the management of this store has added a ladies furnishing department the additional business this has brought enables them to sell hats at considerably less than they can be purchased elsewhere. A cordial invitation is extended all of Coshocton's fair sex with the guarantee that courteous treatment will be given whether purchases are made or not. Ruth, Jones & Co., 609 East Main street, Almack bldg, two doors east of Gas office. 18-3

### Sells Residence.

William Schlah closed a deal Wednesday with Edward LeRetilley of Roscoe, for the purchase of the Schlah residence on North Fourth street. The new owner will not be given possession until after the fair.

Engraved visiting cards at The Age

# THE STAGE

### A New Stage Widow.

There is a comedy, love making couple in Adelaide Thurston's new play, "The Girl From Out Yonder," that will be the attraction at the Sixth Street theatre at an early date that develops an altogether new idea in the matter of widows. For three acts Cousin Simonson, who keeps house for Captain Amos, Flotsam's father, plays fast and loose with the affections of Ben Cooke and old sea dog, who has been making love to her for the past twenty years, having proposed at least thirty-five times, only to be refused with the remark that "there ain't no pleasanter position in the world than a widow with an extinct husbun'." When it comes to the last act, the old sailor makes up his mind to investigate the circumstances of the early marriage and is unable to find a record of any weding at all. He taxes Simonson with this fact and she tearfully confesses that she was so afraid of being an old maid that she appropriated a fictitious husband let him die and became a supposititious widow with one flirt of her imagination.

### "Piff! Paff! Pouf!"

R. C. Whitney's gorgeous musical production, which will be an early attraction at the Sixth Street theatre was written by Stanislaus Stange, author of "Dolly Varden" and many other successful productions. The music and lyrics are by William Jerome and Jean Schwartz, whose success as song writers has not been equaled, and in "Piff Paff! Pouf" these brilliant composers have added to their reputations with over twenty-one song successes. Piff! Paff! Pouf! was first produced at the New York Casino, where it enjoyed prosperity and uninterrupted success for eight months or 286 performances. The story concerns one August Melon who cannot touch two millions left to him by his wife, should he marry before his four daughters have found husbands. As the gay widower cruises along the sands of Atlantic City for a wife, he meets the dashing widow Lillian Montague, whom he considers his affinity. Immediately they begin laying plans to get the four Melon daughters married off This situation leads up to a number of other amusing and excruciatingly funny complications

Denman Maley assumes Eddie Foy's former part as Peter Pouffle the Sandman and Chas. P. Morrison, a comedian of ability, enacts the character of August Melon, and the widow falls to Henrietta Lee. Others in the cast will be Emilie Gardner, Olive Woolford, Harry Watson, Lulu McConnell, Fred Hornby, Lulu Wells, Charles Purcell, Lislie Bloodgood, Louis London and other players, including the famous and great Pony Ballet, conceded to be the greatest octette of dancing girls in the world, assisted by the American Beauty chorus comprising the brightest, prettiest singing, acting and dancing chorus ever organized.

Among the principal song successes are the following: "I'm The Ghost That Never Walked," "Love, Love, Love," "I'm So Happy," "Ching a Ling Peo," "Only You," "Under The Goo-Goo Tree," "Cordelia Wurtzburger" and "Dolly Dimple."

### Good Repertoire.

Manager Callahan has engaged the Cora Lawton Mitchell Co. for the week of Sept. 24—next week—and she will play Dangers of a Great City, Camille, A Wife's Peril, The Half Breed, A Woman's Revenge, The Boy in Blue, with specialties. Last January when the company played here and put on Lucretia Borgia, The Age said of it:

"Superbly staged, splendidly acted, is the general verdict of the rendition of Lucretia Borgia at the theatre last night. It was one of the finest productions Coshocton ever saw and the company is by far the best that ever visited here. Miss Mitchell is superb and rose to the glorious heights the part affords in masterly fashion. Her support was good throughout—excellent is a better word"

### Cooler for Gallery

The Sixth Street theatre is being greatly improved by having a number of windows cut in the wall near the gallery. The gallery is very hot on nights when a large crowd gathers there, and the windows will give the needed ventilation.

### Orchestra Contract.

The Sixth Street theatre company and the Shepler Newton orchestra entered into a contract Wednesday night for the season of 1906-7 to begin October 1. The orchestra is better this year than ever before and some splendid musical numbers may be expected during the winter at the popular play house.


**Superfluous Hair**

Permanently removed by the new principal Deharefacc. Indorsed by America's most eminent physicians and positively guaranteed by us.

Price $1.50 postpaid

Mme Eaton Toilet Co., Zanesville Ohio. 20-6


### On Vacation.

Asst. Cashier L. E. Baughman of the Peoples' Banking Co. is out on his vacation a portion of which he expects to spend at his old home south of Zanesville.


You are wasting time if you are waiting for nature to do all the work. Everybody needs a little help, so does nature, assist her by taking a course of Hollister's Rocky Mountain Tea. Tea or Tablets, 35 cents.

C. E. Anderson.


### Is a Captain.

The Mt. Vernon papers print the picture of Capt. T. A. McMahon as the leader of Salvation Army work there. His Coshocton friends will be pleased to learn of his promotion. He was a lieutenant when stationed here.


Mrs. F. W. Munn announces her fall opening September 21st and 22nd. 17-4


# NEW YORK FASHIONS

## Pattern For Men's Pajamas Designed by Martha Dean—No. 6439

The nightshirt has found a formidable rival in the pajamas, and so popular have they become that the majority of men prefer them to any other kind of sleeping garment. Muslin, nainsook, outing and French flannel are the materials used for them, and washable frogs make a pretty fastening for the shirt. Here is a model designed for the home sewer which is the newest pattern and easily made. A low straight collar closes trimly in front, and a useful pocket appears upon the left side. Stitching is the best and simplest finish for the edges, but they might be bound or faced in a contrasting color if desired. If made at home these pajamas will wear well because they will be carefully made and of good material. They consist of trousers and shirt and have warmth and good looks in their favor. For the medium size six yards of thirty-six inch material are needed. No. 6439, sizes, 32, 36, 40 and 44 inch breast measure.

DIRECTIONS FOR ORDERING

Send 10 cents to this office, give number of this pattern, No. 6439, and state size desired. It will then be sent to you by mail postpaid. Be sure to write *plainly* and always give full address. Several days must be allowed for delivery of pattern.

IN ORDERING CUT OUT AND USE THIS COUPON.

Pattern Department, Coshocton Daily Age.

Enclosed find 10 cents. Please send Pattern No..... Size.....

Name.....

City.....State.....

Street and No.....

# SIMONS WELL WAS A DUSTER

## Otsego Firm Will Keep On Drilling--Newsy Letter.

Otsego Sept. 20—The Otsego Co. will drill in No. 4 C. B. Waters well Monday.

The White Eyes Drilling Co. cased the No. 2 A. T. Sprague well Friday.

Mrs Lane Bradford, of Colfax, Ill., is the guest of G. L. Bradford and wife.

Messrs. Stephen Lapoint and Vincent McLaughlin were in Barberton on business last week.

Rev. R. F. Hudnell who comes to us from Cardington, will serve as pastor for the coming year.

Clarence Bradford and mother and little Flora Nelle McLaughlin spent Sunday with the family of Major Platt, of West Lafayette.

Wm. Walker, Mesdames Anna Walker, Pritchard and Lane Bradford attended the funeral of Mrs John Cazer at Adamsville Saturday.

Mr. B N Jones and Miss Edith Lane, of Zanesville, were guests of O. E. Bradford and wife and other friends from Thursday until Monday

J. H. Davis and wife returned home Thursday after a week's visit with their sisters, Mrs. Wm. Wortman, of Zanesville, and Mrs. Elmer Ross, of Kimbolton.

A. R. Forester, of Oil City, Pa., an oil operator, visited our oil field Friday on his way home from Casey, Ill., where he has quite a production of oil and gas

P. S. Bradford, who has been the guest of his parents for the past few days, left Tuesday for Granville, where he expects to enter the Granville University for a classical course.

Our schools in Dist. Nos 1, 4, and 5, began last Monday with Nell Baker Mary Blair and Iola Blair respectively as teachers. The school in Districts No. 2 and 3 will open in the township room Oct. 8, with J. H Davis teacher.

Our little band of Merry Workers numbering 34 took their well filled baskets and on a hay rigging started for New Concord Saurday morning where they report a jolly good time. They were chaperoned by Mrs. B. A. Dougherty and all took dinner at the residence of E B. Castor.

Our old pump station which was vacated a year ago is now a thing of the past, and a new, larger and better one adorns our little valley Although farther from our village it is more modern and oil is now being pumped from Bladensburg by way of Cooperdale, Otsego and New Concord to Corning

The Smith & Shefflin Co. drilled in their No. 5 test well on the Wm. Siemens farm Thursday in Coshocton county. It proved a duster but the company who had about 3,000 acres under lease, but who now holds about 1,500, claim they will continue to drill on their leases as they have found oil in some of their wells.


Think of Dr. Shoop's Catarrh Cure if our nose and throat discharges—if your breath is foul or feverish, it contains Oil of Eucalyptus, Thymol, Menthol, etc., incorporated into an imported, creamlike petrolatum, it soothes, heals, purifies, controls. Call at our store for free trial box. C. E Anderson.


### Age Ad Did It.

George Smith lost his purse the other day and of course put an ad in The Age Want column. Artist Riley found the pocketbook, read the ad, and delivered it to its owner.


FALL OPENING

A beautiful line of pattern Hats will be on display at both my stores, fall opening days, Friday and Saturday, Sept. 21 and 22. You are cordially invited to attend and inspect my line whether you purchase or not.

Mrs. M. Piggott,

522 E. Main St., and 236 W. Main street. 18-4


And return via Wheeling and Lake Erie September 18 to 20, return limit Oct. 15th. W. J. Davies, agent.

### Hunting Friskies.

James Shepler and Tom Robson went to the Keene vicinity this morning to hunt squirrels.


**Malta-Vita**

"The Perfect Food"

Some food is good to eat but not healthful. Other food is healthful but not good to eat. Malta-Vita is both healthful and good to eat. It is all of the wheat and contains every element necessary to the sustenance of the human body. It develops and nourishes the brain, the nerves, the bones, the muscle and the blood. It fills all the requirements of a food. And it's so fresh and crisp! Just the best you ever tasted and it's always ready to eat.

Now 10 cents. All Grocers.



**Bronchitis** The next time you meet your doctor, ask him his opinion of Ayer's Cherry Pectoral in cases of bronchitis. Then when you have a hard cold in the chest you will be ready to follow his advice. Doctors very generally endorse this old, standard, family cough medicine. They know all about it. They prescribe it in just these cases. We have no secrets! We publish the formulas of all our medicines. J. C. Ayer Co., Lowell, Mass.

**Longwill's** THE OLD FOUNTAIN BLOCK.

# Seasonable Dress Cloths

Our line of Dress Cloths is not as large as some stores, but there is no old stock in the lot. Everything is new this season and right up to the minute in style and quality.

Black Dress Goods in Broad Cloths, Melrose, French Serge, Voile, Chiffon, Panama and in fact about every style the season calls for, ranging in price from the 50c Mohair and Cashmere, up to $1.50 the yard for the better and finer weaves.

Fancy mixtures at 50c to $1 per yard. Representing blue, green and red effects, all good stylish designs

Plaids ranging in price from 50c to $2 the yd. This embraces a wide range of materials and takes in all the color effects including the grays, now as popular as ever. Blues, reds, browns and gray and black. Plain colors in greens, blues, reds, browns in a large variety of fabrics from a 25c quality up to $1.25 per yd

# Black Silks

36 in. black silks at 89c, $1, $1.25 and $1.35 the yard, that have no equal in quality for the price. 36 in. colored Silks in all the best colors at $1 and $1.25 the yard.

If you are looking for the best at the lowest possible price. Look at our dress goods and silks.

Peerless Paper Patterns are the most reliable.

**THE NEW STORE**

414 MAIN ST.

**Kidney-Ettes cure Backache**

The Leader of them All. Price 25 Cents

METZLER & ROBERTSON, Druggists.

# Come This Way

For cleaning up prices on all summer goods; this is the time when prices tell.

Enameled Stew Pans and Preserving Kettles for fruit season as good as the best and as low in price as the cheapest.

**Coshocton Hardware Company**

# A Stove that Pays for Itself

That's what the New Method Gas Range does. How? By saving you 25 per cent. of your gas bill.

**The New Method Gas Range**

Is made of key steel instead of cast iron. This steel being highly polished does away with all friction on the passage of the air and gas through the burner allowing a larger quantity of air to be taken up and mixed properly with the gas than can be in the thick, rough cast iron burners. The more air burned the less gas. Accurate tests made by gas experts in different parts of the country have shown an average of 25 per cent. less consumption of gas from the New Method, than from any other burner.

The steel plates in New Method Ranges are coated on both sides with enamel baked on so hard that it is not effected by heat or will not rust. Steel coated in this way will outwear cast iron and then they're the easiest to clean.

New method ranges are guaranteed for five years. Sold by

**DONALDSON BROTHERS**

# PIANO BARGAINS

For Thirty Days

| | |
|---|---|
| One Oliver | $150.00 |
| One Schaff | 170.00 |
| One Armstrong | 150.00 |
| One Upright made by New York Piano Co. | 110.00 |
| One Schiller | 218.00 |

Five dollars down and five per month. Several of these Pianos are as good as new, been rented a few months or have become a little shop worn and want to get them out and make room for the fall trade. They are all bargains. Open evenings.

**J. A. COMPTON**


NewspaperARCHIVE® NewspaperARCHIVE®

**BABY'S VOICE**

Is the joy of the household, for without it no happiness can be complete. How sweet the picture of mother and babe! Angels smile at and commend the thoughts and aspirations of the mother bending over the cradle. The ordeal through which the expectant mother must pass, however, is so full of danger and suffering that she looks forward to the hour when she shall feel the exquisite thrill of motherhood with indescribable dread and fear. Every woman should know that the danger, pain and horror of childbirth can be entirely avoided by the use of **Mother's Friend**, a scientific liniment for external use only, which toughens and renders pliable all the parts, and assists nature in its sublime work. By its aid thousands of women have passed this great crisis in perfect safety and without pain.

**MOTHER'S FRIEND**

Sold at $1.00 per bottle by druggists. Our book of priceless value to all women sent free. Address

BRADFIELD REGULATOR CO., Atlanta, Ga.



FOR SALE!

House with all modern conveniences, well located. Price reasonable.

D. D. BOYD


Fine New Home.

Wm. Conley of Coshocton R. F. D. 1 is erecting a fine and modern new residence on his place.


**J.E. FOSTER**
Veterinarian
BOTH PHONES

**Criterion Restaurant**
Open from 5 a. m. to 12 p. m.
SHEPPARD & MATHEWS,
Proprietors.

**INSURANCE**
Fire, Life, Accident, Health and General Insurance.
P. C. ROYER,
Selby Building.

HERVEY B. HYDE
With Boston Piano & Organ Company
Piano & Organ Tuning
Satisfaction Guaranteed.
Cit. 'Phone—680.
Bell 'Phone—210.

**CHAS. W. LOOS**
REAL ESTATE AND INSURANCE
444 1-2 Main Street
Cit. phone: Office No. 156; residence No. 60.

**WHAT ALEX ROBERTS DOES**
Gives you a first-class shave or hair cut; saves your hair from from coming out, and cures dandruff. All work is guaranteed
The only barber shop in the city where all tools are sterilized.
ALEX ROBERTS, Prop.
Cor. 5th and Main.
Under the Owl Clock.

If You Want to Buy or ... Exchange ...
**REAL ESTATE**
It Will Pay You to See
G. W. BENDURE

**Lane's Barber Shop**
Everything clean and up-to-date.
Cor. Main and Third streets, Rager & Tumblin Building.

Thomas C. Roche George E. Roche
**ROCHE & ROCHE**
Lawyers
Hunt Building, Coshocton, O.
Bell Phone 99.

**DR. H. W. LAUGHLIN**
VETERINARY SURGEON
—Office at—
Wolfe's Undertaking Establishment.
Call Wolfe's residence, day or night on either phone.

*Candy Opening*
**Saturday**

**New York Racket Store**
**10c lb**

Nuff said. Every person knows the reputation of the New York Racket store for handling fine Candies and largest variety of newst kinds to select from.

This is going to be the sweetest Candy opening I have ever given to the people. No expense spared in selecting the best kinds.

Your choice of the many kinds on sale, only 10 cents pound.

**Lace Curtains**

Just received a large shipment Lace Curtains for fall trade. Patterns handsome; price the lowest; ranging from 43c to $3.00 pair. Call and examine them.

Curtain Stretchers, can't afford to do without them, 98c, $1.69, $1.79 set.

**Miscellaneous**

Ribbons 3, 3 1-2 and 4 inches wide, yard ... ... ... ...10c
Tin Cans, dozen ... ... ...40c
Galvanized Coal Hods, each ... ... ...28c, 32c and 35c
Japanned Coal Hods, each ... ... ...19c, 23c and 25c
Felt Window Shades ... ...10c
Heavy School Hose for Boys and Girls... ... ...10c
Bushel Baskets 13c, 2 for 25c
Pt, 1 qt., 1-2 gal. Mason Glass Jars, dozen, ...45c, 48c 59c
Flower Pots and Saucers ... ... ... ...3c to 25c
3-Tie Carpet Brooms ... ...17c
Ladies Fine Neckwear, 25c values... ... ... ...10c
14 qt. Tin Dish Pans...10c
6 Papers Carpet Tacks ...5c
Men's Leather, half soles 10c, 13c, 15c, and 18 cents
Shoe Nails package... ...4c
5 dozen Clothes Pins... ...5c
Clothes Racks ... ... ...50c
Fancy Market Baskets 25c up
Your money goes farthest at the

**New York Racket Store**
J. B. RENFREW, Prop.

*Rubber Goods and Sick-Room Requisites*

The care we exercise in buying these goods, and the up-to-date assortment provided, always enables us to serve you best when a need of this kind arises. We have just what you want and can protect you against unworthy quality or unfair price.

All the latest and best varieties of Syringes, Hot Water Bottles, Nursery Supplies and Sick-Room Goods.

**C. E. ANDERSON**
*Druggist, 404 Main St.*


# Flight Of The Hugenots

FORMS TODAY'S INTENSELY INTERESTING INSTALLMENT OF CONAR DOYLE'S MASTER STORY "THE REFUGEES"

"France's religion should be that of France's king," said he, "and if my own guardsmen thwart me in such a matter I must find others who will be more faithful. That major's commission in the mousquetaires must go to Captain de Belmont, Louvois."

"Very good, sire."

"And De Catinat's commission may be transferred to Lieutenant Labadoyere."

"Very good, sire."

"And I am to serve you no longer?"

"You are too dainty for my service."

De Catinat's arms fell listlessly to his side, and his head sank forward upon his breast. Then, as he realized the ruin of all the hopes of his life and the cruel injustice with which he had been treated, he broke into a cry of despair and rushed from the room with the hot tears of impotent anger running down his face. So, sobbing, gesticulating, with coat unbuttoned and hat awry, he burst into the stable where placid Amos Green was smoking his pipe and watching with critical eyes the grooming of the horses.

"To Paris! To Paris!" shouted the guardsman frantically. If I am ruined I may yet be in time to save them. The horses, quick!

It was clear to the American that some sudden calamity had befallen, so he aided his comrade and the grooms to saddle and bridle. Five minutes later they were flying upon their way, and in little more than an hour their steeds, all reeking and foam flecked, were pulled up outside the high house in the Rue St. Martin. De Catinat sprang from his saddle and rushed upstairs, while Amos followed in his own leisurely fashion.

The old Huguenot and his beautiful daughter were seated at one side of the great fireplace, her hand in his, and they sprang up together, she to throw herself with a glad cry into the arms of her lover and he to grasp the hand which his nephew held out to him.

At the other side of the fireplace, with a very long pipe in his mouth and a cup of wine upon a settle beside him, sat a strange looking man, with grizzled hair and beard, a fleshy, red, projecting nose and two little gray eyes, which twinkled out from under huge bristled brows. His long, thin face was laced and seamed with wrinkles, crossing and recrossing everywhere, but fanning out in hundreds from the corners of his eyes. It was set in an unchanging expression, and as it was of the same color all over, as dark as the darkest walnut, it might have been some quaint figurehead cut out of a coarse grained wood. He was clad in a blue serge jacket, a pair of red breeches smeared at the knees with tar, clean gray worsted stockings, large steel buckles over his coarse, square toed shoes, and beside him, balanced upon the top of a thick oaken cudgel, was a weather stained silver laced hat. His gray shot hair was gathered up behind into a short, stiff tail, and a seaman's hanger, with a brass handle, was girded to his waist by a tarnished leather belt.

De Catinat had been too occupied to take notice of this singular individual, but Amos Green gave a shout of delight at the sight of him, and ran forward to greet him.

"Why, Captain Ephraim," cried Amos in English, "who ever would have thought of finding you here? De Catinat, this is my old friend Ephraim Savage, under whose charge I came here."

"Anchor's apeak, lad, and the hatches down," said the stranger in the peculiar drawling voice which the New Englanders had retained from the English Puritans.

"And when do you sail?"

"As soon as your foot is on her deck, if Providence serve us with wind and tide. And how has all gone with thee, Amos?"

"Right well. I have much to tell you of."

De Catinat and his relatives were far too engrossed with their own affairs to give a thought to the others. De Catinat told his tale in a few short, bitter sentences, the injustice that had been done him, his dismissal from the king's service and the ruin which had come upon the Huguenots of France. Adele, as is the angel instinct of woman, thought only of her lover and his misfortunes as she listened to his story, but the old merchant tottered to his feet when he heard of the revocation of the edict.

"What am I to do?" he cried. "What am I to do? I am too old to begin my life again."

"Never fear, uncle," said De Catinat heartily. "There are other lands beyond France."

"But not for me. No, no; I am too old. Lord, but thy hand is heavy upon thy servants. What shall I do and whither shall I turn?" He wrung his hands in his perplexity.

"What is amiss with him, then, Amos?" asked the seaman.

"He and his must leave the country, Ephraim."

"And why?"

"Because they are Protestants and the king will not abide their creed."

Ephraim Savage was across the room in an instant and had inclosed the old merchant's thin hand in his own great knotted fist. There was a brotherly sympathy in his strong grip and rugged, weather stained face.

"Tell this man that we shall see him through, Amos. Tell him that we've got a country where he'll just fit in like a bung in a barrel. Tell him that religion is free to all there. Tell him that if he wants to come the Golden Rod is waiting with her anchor apeak and her cargo aboard."

"Then we must come at once," said De Catinat as he listened to the cordial message which was conveyed to his uncle. "Tonight the orders will be out, and tomorrow it may be too late."

"But my business," cried the merchant.

"Take what valuables you can and leave the rest. Better that than lose all, and liberty into the bargain."

And so at last it was arranged. That very night, within five minutes of the closing of the gates, there passed out of Paris a small party of five, three upon horseback and two in a closed carriage which bore several weighty boxes upon the top. They were the first leaves flying before the hurricane, the earliest of that great multitude who were within the next few months to stream along every road which led from France.

Thanks to the early tidings which the guardsmen had brought with him, his little party were now ahead of the news. At Rouen all was quiet, and Captain Ephraim Savage before evening had brought both them and such property as they had saved aboard his brigantine, the Golden Rod. It was but a little craft, some seventy tons burden, but at a time when so many were putting out to sea in open boats, preferring the wrath of nature to that of the king, it was a refuge indeed. The same night the seaman drew up his anchor and began to slowly make his way down the winding river.

With the early dawn the river broadened out and each bank trended away, leaving a long, funnel shaped estuary between. Ephraim Savage snuffed the air and paced the deck briskly, with a twinkle in his keen gray eyes. The wind had fallen away, but there was still enough to drive them slowly upon their course.

"Where's the gal?" he asked.

"She's in my cabin," said Amos Green. "I thought that maybe she could manage there until we got across."

"Where will you sleep yourself, then?"

"Tut! A litter of spruce boughs and a sheet of birch bark over me have been enough all these years. What would I ask better than this deck of soft white pine and my blanket?"

"Very good. The old man and his nephew—him with the blue coat can have the two empty bunks. But you must speak to that man, Amos. I'll have no philandering aboard my ship, lad; no whispering or cuddling or any such foolishness."

"It's a pity that we left so quick, or they might have been married before we started. She's a good girl, Ephraim, and he a fine man, for all that their ways are not the same as ours."

"But what is the matter with the old man? He doesn't seem easy in his mind," said Captain Savage.

The old merchant had been leaning over the bulwarks, looking back with a drawn face and weary eyes at the red curving track behind them which marked the path to Paris. Adele had come up now with not a thought to spare upon the dangers and troubles which lay in front of her as she chafed the old man's thin cold hands and whispered words of love and comfort into his ears.

"We are always in the hollow of God's hand," he whispered, "but, oh, Adele, it is a dreadful thing to feel his fingers moving under us!"

"Come with us, uncle," said De Catinat, passing his arm under that of the old man. "It is long since you have rested. And you, Adele, I pray that you will go and sleep, my poor darling, for it has been a weary journey. Go now to please me, and when you wake both France and your troubles will be behind you."

When father and daughter had left the deck De Catinat made his way aft again to where Amos Green and the captain were standing.

"I am glad to get them below, Amos," said he, "for I fear that we may have trouble yet."

"And how?"

"You see the white road which runs by the southern bank of the river. Twice within the last half hour I have seen horsemen spurring for dear life along it. Where the spires and smoke are yonder is Honfleur, and thither it was that these men went. I know not who would ride so madly at such an hour unless they were the messengers of the king. Ah, see, there is a third one!"

On the white band which wound among the green meadows a black dot could be seen, which moved along with great rapidity, vanished behind a clump of trees and then reappeared again, making for the distant city. Captain Savage drew out his glass and gazed at the rider.

To be Continued

## Keene's New Minister Arrives

Rev. Mr Philton, the new minister of the M. E. church of Keene and Clark, arrived in Keene today. He is from a church in Kentucky and comes highly recommended. He will hold services at the usual hour Sunday in Clark church.

**A Lawyer's Earthquake Prophecy.**

It is always easy to say "I told you so" after a thing has happened, but thirty years ago there lived in San Francisco a lawyer, man of the world, and popular member of the Bohemian Club, and if he is alive today he can with accuracy claim the distinction of predicting the destruction of his city, says the Chicago Post. It was after a slight earthquake shock, and a small party of gentlemen sat in the Bohemian Club discussing earthquakes in general and the California variety in particular and all for the benefit and instruction of a visitor from the east. The lawyer expressed his unhesitating opinion that eventually San Francisco would be overthrown, if not absolutely wiped out, by an earthquake, and he gave learned reasons for this opinion, many of which have been advanced by the scientists since the recent shock. Other San Franciscans present laughed at him, and jokingly advised him to get out of town at once, whereupon he admitted that while he was perfectly sincere in his views he had no intention of leaving town, even though the destructive shock were scheduled for the following week, as he would "rather die in San Francisco than live anywhere else."—Chicago Evening Post.

## Rally Brought Out a Crowd

A "rally meeting" was held at the Church of Christ Wednesday evening for the benefit of Ohio Missions. Those who attended were highly instructed and entertained by the special music rendered by I. J. Tisdall of Cleveland and also his remarks on missions in general. Speeches were also made by S. H. Bartlett of Cleveland, and Charles Darsae of Uhrichsville.

**Another Way to Put It.**

"A shining example of private virtue and an exalted teacher of good and honest government" is the description of Robert Toombs of Georgia given in "The Brother's War." Toombs was a prominent character for many years before the war and served in the two houses of congress about fifteen years. He was afterward secretary of state in the Confederate government.

He had a wit and a tineness of expression, says the author, which made his phrases and repartee widely quoted and made him the delight of appreciative auditors.

A rival candidate, really conspicuous and celebrated for his little ability, in a stump debate pledged the people that if they would send him to congress he would never leave his post during a session to attend the courts, as he unjustly charged Toombs with habitually doing. Toombs disposed of this thing by merely saying:

"You should consider which will hurt the district the more, his constant presence in or my occasional absence from the house."

**The Farmer's Wife**

Is very careful about her churn. She scalds it thoroughly after using, and gives it a sun bath to sweeten it. She knows that if her churn is sour it will taint the butter that is made in it. The stomach is a churn. In the stomach and digestive and nutritive tracts are performed processes which are exactly akin to the churning of butter. Is it not apparent then that if this stomach churn is foul it makes foul all which is put into it?

The evil of a foul stomach is not alone the bad taste in the mouth and the foul breath caused by it, but the corruption of the pure current of blood and the dissemination of disease throughout the body. Dr. Pierce's Golden Medical Discovery makes the sour and foul stomach sweet. It does for the stomach what the washing and sun bath do for the churn—absolutely removes every tainting or corrupting element. In this way it cures blotches, pimples, eruptions, scrofulous swellings, sores, or open eating ulcers and all humors or diseases arising from bad blood.

If you have bitter, nasty, foul taste in your mouth, coated tongue, foul breath, are weak and easily tired, feel depressed and despondent, have frequent headaches, dizzy attacks, gnawing or distress in stomach, constipated or irregular bowels, sour or bitter risings after eating and poor appetite, these symptoms, or any considerable number of them, indicate that you are suffering from biliousness torpid or lazy liver with the usual accompanying indigestion, or dyspepsia and their attendant derangements.

The best agents known to medical science for the cure of the above symptoms and conditions as attested by the writings of leading teachers and practitioners of all the several schools of medical practice, have been skillfully and harmoniously combined in Dr Pierce's Golden Medical Discovery. That this is absolutely true will be readily proven to your satisfaction if you will but mail a postal card request to Dr. R. V. Pierce, Buffalo, N. Y., for a *free* copy of his booklet of extracts from the standard medical authorities, giving the names of all the ingredients entering into his world famed medicines and showing what the most eminent medical men of the age say of them.


**CONCRETE BLOCK**
is acknowledged to be the coming building material for popular use. We are making a water proof block that we think is the best on the market today. Call on us for particulars. We manufacture all kinds of concrete building block.
McGILL CONCRETE BLOCK COMPANY,
Office and Factory--628 Walnut Street. Bell Phone

FURNITURE FURNITURE FURNITURE FURNITURE
**J. B. CALLAHAN**
Furniture, Picture Framing and Undertaking
The only exclusive furniture dealer in the city

**Our Ice Cream** is Made of **Pure Cream**
Not all others can say this.
**The Sparta Confectionery**
PENTEL BROS., Props.
517 Main street. Elum's Old Stand

**Stop Taking Drugs**
If you have spinal disorders, stiff joints, stomach trouble, heart trouble, kidney trouble, rheumatism, constipation or dysentery come to me and be cured without the use of medicine or drugs. All chronic diseases successfully treated. Consultation free. Office third house north of library. Cit. phone 434.
**M. H. GOODHART**
**Neuro-Magnetic Doctor.**

**SLATE ROOFING**
**Tin and Galvanized Iron Work, Roofing and Spouting**
Prices Moderate, Material the Best
**THE BELL ROOFING CO.**
Shop—Rogers Bldg., on alley rear of Gamble's Grocery.

**Headquarters**
for good flour (White Lily), feed of all kinds, salt (both rock and barrel), fertilizer, and all kinds of grain, both buying and selling.
**Hanley Milling Company**

**Have Your House Piped NOW**
While the Gas Co. will lay the service pipe to your CELLAR FREE OF CHARGE. The free service proposition will never be offered again. Take advantage of it while you have the opportunity. See
**The Coshocton Gas Company,**
603 MAIN STREET. Cit. Tel. 240.

**LOTS OF FOLKS**
Are wisely buying now—getting the choicest styles and a little ahead of the general time. Our stocks are in good shape—prepared for a larger business—and the shoes are priced to get it.
Women's Pat. Colt, Pat. Kid, Gun Metal and Vici Kid, heavy and light soles, medium and Cuban heels, all styles, button, lace and Bluchers.
$2.00, $2.50 $3.00, $3.50 and $4.00
Men's shoes in Pat. Colt, Box Calf, Gun Metal and winter Vici, heavy and medium Soles, button, lace and Blucher
See our line of School Shoes.
$2.00 to $5.00
**BRENDEL BROTHERS.**
Fourth and Main
Fitters of Feet, Cash and One Price

**Try The Age Want Column**

**Illustrated Songs** **THEATORIUM** "The Floral Parade" "The Opium Fiend"
FOURTH STREET NEAR MAIN


NEWSPAPER ARCHIVE® NEWSPAPER ARCHIVE®

# THE COSHOCTON DAILY AGE

Founded 1825.

Published Every Evening except Sunday by
THE AGE PUBLISHING COMPANY
Selby Building Coshocton, Ohio.
Entered at the Postoffice at Coshocton, Ohio, as Second Class Matter.

MEMBER OF OHIO SELECT LIST

AGE ADVERTISING BUREAUS
Robert Tomes, 116 Nassau Street, New York City.
C. W. Wallis, 311 Boyce Bldg, Chicago

AGE SUBSCRIPTION RATES

By Mail, 25 cents the month; 100 days $1.00; $3 the year, payable in advance. Paper discontinued when time expires without exception

By Carrier, 10 cents the week delivered to any part of Coshocton or Roscoe.

Subscribers will greatly facilitate the delivery of The Age by immediately reporting any irregularity to the circulation department.

AGE NEWS STANDS

Anderson's Drug and Book store — Shrigley's Smoke House
F. F. Smith's News Stand — Union News Co.
Greek-American Candy store. — Park View Billiard Hall.

BOTH TELEPHONES No. 182.


## THE REPUBLICAN TICKET

Secretary of State
CARMI THOMPSON

Dairy and Food Commissioner
RENICK W. DUNLAP

School Commissioner
E. A. JONES

Board Public Works
GEORGE H. WATKINS

For Congress
MARTIN L. SMYSER

Circuit Judge
E. S. SOUERS

For Commissioner
JOHN E. ARONHALT

For Prosecuting Attorney
LEVI WILLIAMS

For Infirmary Director
H. L. MOORE

For Recorder
J. W. MAGRUDER

For Surveyor
GEORGE W. BAUMGARDNER

For Coroner
DR. T. W. LEAR

### CUBA MUST BE GOOD.

There is but one thing to do if fighting resumes in Cuba--send U. S. troops there, spank both sides, wash their faces set them on their feet, shake them and give them fair warning if they can't all play together in harmony in the yard together, their Uncle Sam will have to sit down under the tree, keep an eye on them and wait until they grow big enough not to stick their tongues out at each other. The truth is, Cuba hardly seems able to keep house by herself and it looks as though she needs her uncle there for a few years before given the paddle of her own canoe. The wisdom of the Platt amendment is now apparent, and America stands ready to make good.

### A PROJECT WORTHY OF SUPPORT.

A rest room at the court house or some central location for wives of farmers when they come to town shopping—that in a nut shell is the proposition made at one of the opening sessions of a Coshocton club of women this week. It is one that meets hearty public approval at its very inception. True, some of the city's merchants have cordially welcomed visiting women, but even this, courteous and sincere as it is, is hardly adequate to the demands that really exist. Other towns have done it and it has proved a blessing. Let Coshocton forge ahead. Room can be found in one of the city's public buildings, centrally located, that can be transformed into a room where women from the country may rest and recuperate while in town shopping. Ofttimes while the husband is busy, the tired wife waits in this store or that, or upon the street. Give her a place she may call her own, rest at ease, read papers and magazines. It is a humanitarian move, it is a good business move for the city. The women behind the project are to be congratulated. The public is with them.

## Sage of The Age

Rain at last!

And don't forget the fair.

The equinox is due tomorrow

This is Glenn day at Orrville.

Keene will all be here Saturday.

The city hall is not anchored yet.

Yes, opening day refers to the purse, too.

'What! Adams Mills to be stirred up again!

If it rains hard enough maybe the paved streets will be clean.

Coshocton is metropolitan with home grown strawberries and lettuce in September.

If your carrier boy doesn't hustle, phone the office. Prompt delivery is the watch word.

Well Bryan's trust busting proposition is about as sensible as his government railroad soothing syrup and his free silver panacea—but still there are suckers who swallow it.

**Mutes on Train.**

A car load of 25 deaf mutes went through Coshocton yesterday bound for Columbus where the fall sessions of the state institute opens today. There will be about 500 at the school

## We Want You To Notify Us

If the Age is not delivered to you promptly each evening. We want you to get good carrier service. Let us know if you do not and we'll "do the rest."

THE AGE PUBLISHING CO.

## Scissorinctums

**But We Can Stop the Clock.**

It seems like the old times in Cuba —Washington Star.

**Send Them to Iowa.**

A Missouri mob is reported forming to lynch a farm hand. Don't! They're too scarce now.—Des Moines News.

**The Idea-r!**

In case we have spelling reform, will the people of Boston consent to drop the "r" in Hannah?—Chicago Record-Herald.

**"Put Wise."**

President Roosevelt in figuring that a $1 campaign fund would be ample must have been put wise as to what Mr. Bryan was going to do when he got home.—Washington Post.

**The Kind of Boy.**

It is more than likely that when Mr. Rockefeller said a few days ago that he felt like a boy again, he meant the boy who won all the marbles from the other fellows Washington Post.

## Gems In Verse

We cross the pasture and through the wood,
Where the old gray snag of the poplar stood,
Where the hammering "red heads" hopped awry
And the buzzard "raised" in the "clearing" sky
And lolled and circled as we went by,
Out to old Aunt Mary's.

And then in the dust of the road again,
And the teams we met and the countrymen
And the long highway, with sunshine spread
As thick as butter on country bread,
Our cares behind and our hearts ahead,
Out to old Aunt Mary's.

Why, I see her now in the open door,
Where the little gourds grew up the sides and o'er
The clapboard roof! And her face—ah, me!
Wasn't it good for a boy to see,
And wasn't it good for a boy to be
Out to old Aunt Mary's?

And, oh, my brother, so far away,
This to tell you she waits today
To welcome us. Aunt Mary fell
Asleep this morning, whispering, "Tell
The boys to come!" And all is well
Out to old Aunt Mary's.
—James Whitcomb Riley.

## In The Public Eye

**Shelby M. Cullom.**

Shelby M. Cullom, who has been named to succeed himself in the United States senate by the Republicans of Illinois under a direct primary law, is one of the veterans of the senate. He

was born in 1829 and has been in politics fifty years, for he was a presidential elector on the Fillmore ticket in 1856. He entered congress in 1865 and was promoted to the senate in 1883, when he succeeded David Davis, Independent Democrat.

**The Right Man.**

At the Republican state convention held in Dayton last week, C. B. McCoy, of Coshocton, was unanimously elected the member of the State Central committee for this the Seventeenth Congressional district. Mr McCoy served in the same capacity a number of years since. He is a man of ability, fairness, honesty and high character and will represent the district with credit to the party and honor to himself.—New Philadelphia Tribune

# REPORT OF COMMISS'ERS IS ABOUT READY

Auditor Randles and force are busy preparing the annual report of the county commissioners which will be ready for publication about October 1.

PROBATE COURT.

Thomas F. Magness estate; W. H. Magness executor, files final account

LICENSED TO MARRY

Floyd Johnston Tunnel Hill and Pearl Norris, Jackson township.

# PETTIT GETS STACY BLDG

Dr. S. A. Stacy this afternoon awarded the contract for the erection of his handsome new brick business block on Walnut street to P. M. Pettit, who planned the edifice. The structure is to be two stories high. 76x54 feet and thoroughly modern.

The bids were:
P. M. Pettit, $5352.
Mal Rose, $5197.
Will Tish $6835.

The excavation contract was awarded to Alex Stewart and the stone work to John Hartman. The owner buys the roof and steel ceilings Work on construction will begin as soon as the foundations are ready.

**The Largest British Painting.**

The largest picture ever painted by a British artist is said to be Sir James Thornhill's work on the ceiling of the great hall at Greenwich hospital representing the founders, William III. and Queen Mary, surrounded by the attributes of national prosperity, which measures 112 by 56 feet.

## EVENING SMILE

**The Professor's Advice.**

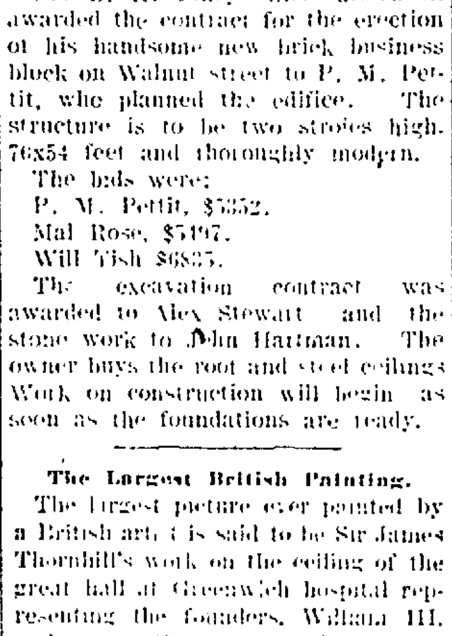

"Now, professor, suppose I should be attacked some night by a big ruffianly fellow. What would you advise me to do?"

"Holler fur der perleece and run like the deuce."—Pick-Me-Up.

## OHIO NEWS

Columbus, O., Sept. 20.—C. D. Chamberlain of Cleveland, secretary of the National Petroleum association, has been in Columbus the past week making an investigation preparatory to filing a complaint with the state railroad commission regarding local rates on petroleum and petroleum products. The association secured a reduction of local rates on petroleum in Arkansas, where, it was alleged, the rates were advantageous to the Standard Oil company, and similar action is planned in other states. The investigation in Ohio is said to have disclosed conditions here very similar to those which obtained in Arkansas.

**Peculiar Divorce Case.**

Findlay, O., Sept. 20.—Josiah E. Vernon began action for divorce from Caroline Vernon under peculiar conditions The two entered into a contract in January, 1902, under which they were to live as man and wife, without any ceremony being performed. Ever since they presented themselves as man and wife. Cruelty is alleged as one of the causes. Plaintiff also asks for alimony

**Differences Settled.**

Columbus, O., Sept 20.—Secretary Bishop of the state board of arbitration announced that the differences between officials of the Columbus, Newark & Zanesville traction lines and employes were satisfactorily adjusted. Details of the settlement were not given out, but it was stated satisfactory assurances were given to the traction employes that their grievances would be remedied.

**Vote on Sunday Funerals.**

Findlay, O., Sept. 20.—The matter of Sunday funerals which caused discussion here is to be settled by the people themselves at the approaching November election. The council will arrange to have a vote taken that day and thus settle the resolution adopted by the board of safety which forbids Sunday funerals.

**Declined Nomination.**

London, O., Sept. 20.—Thomas H. Davidson, who was nominated for commissioner by the recent Democratic county convention, declined to allow his name to go on the ticket. The committee appointed to fill vacancies has selected Marion Harvey of London to fill out the ticket.

**Section Men Clash.**

Bridgeport, O., Sept. 20.—Pennsylvania and Wabash railroad section hands to the number of 200 clashed at Burlington and several were hurt. The Wabash men were laying track across a pike when 100 Pennsylvania men by force tore up the track and threw the rails into the river.

**Miner Electrocuted.**

Shawnee, O., Sept. 20.—While standing on a railing in the main entry of the Job mine Gabriel Bostwick, 25, a miner, lost his balance, and in falling touched the mine trolley wire. He received the full voltage and was instantly killed.

**Ohio Loses a Mill.**

Ballston, N. Y., Sept. 20.—The Union Waxed Paper company will concentrate its business at Hamburg, N. J. To that place will be removed the equipment of the plants now operated at Franklin, O., Elkhart, Ind., and in Ballston.

**Antioch's New President.**

Springfield, O., Sept. 20.—In the presence of 1,700 people Dr. S. D. Fess, formerly with the University of Chicago, was inaugurated president of Antioch college at Yellow Springs, O., over which Horace Mann once presided.

**Killed by Rusty Nail.**

Xenia, O., Sept. 20.—John H. Colvin, 67, an undertaker of New Burlington, died of gangrene, which developed from a wound in his right foot caused by a rusty nail on which he stepped.

**Molders Laid Off.**

Newark, O., Sept. 20.—Over 70 molders were laid off at the Wehrle stove foundry. The cause of the action was not announced.

**Hand Torn Off.**

Dresden, O., Sept. 20.—T. J. Comer, a well known grocer and miller, had his left hand torn off in his flouring mill.


Mary had a litle lad
Whose face was fair to see,
Because each night he had a drink
Of Rocky Mountain Tea.
C. E. Anderson.


## HAVE YOU SENT YOUR DOLLAR?

### TO REPUBLICANS:

We are anxious to have every Republican in close touch, and working in harmony with the Republican National Congressional Committee in favor of the election of a Republican Congress.

The Congressional campaign must be based on the administrative and legislative record of the party, and, that being so, Theodore Roosevelt's personality must be a central figure and his achievements a central thought in the campaign.

We desire to maintain the work of this campaign with popular subscriptions of One Dollar each from Republicans. To each subscriber we will send the Republican National Campaign Text Book and all documents issued by the Committee.

Help us achieve a great victory.

JAMES S. SHERMAN, Chairman.
P. O. Box 2063, New York.


SYRUP OF FIGS

To sweeten,
To refresh,
To cleanse the system,
Effectually and Gently;

Dispels colds and headaches when bilious or constipated;
For men, women and children;

There is only one Genuine Syrup of Figs; to get its beneficial effects

Acts best on the kidneys and liver, stomach and bowels;

Always buy the genuine—Manufactured by the

CALIFORNIA FIG SYRUP Co.

Louisville, Ky. San Francisco, Cal. New York, N.Y.

The genuine Syrup of Figs is for sale by all first-class druggists. The full name of the company—California Fig Syrup Co.—is always printed on the front of every package. Price Fifty Cents per bottle.


## 5000 DEAD AT HONGKONG

Hong Kong, Sept. 20.—It is now estimated that 5000 Chinese lost their lives in the recent typhoon

Reports are daily increasing the mortality.

Phone your news to 182.

## Thaw Won't Be Insane

New York, Sept. 20.—Harry Kendall Thaw astounded and chagrined his counsel and three celebrated insanity experts yesterday afternoon, when they had begun to submit him to a rigid examination as to his insanity in the hospital room in the Tombs prison, he suddenly broke from them and rushed back to his cell.

In his rage Thaw swore at the physicians. He yelled at them:

"Don't you dare touch me!"

"Hartridge!" he cried, as he left, speaking to his senior counsel, Clifford W. Hartridge, "I won't stand for this. This thing has got to stop. I'm sane, and you know it."


Clear, white clothes are a sign that the housekeeper uses Red Cross Ball Blue. Large 2 oz. package, 5 cents.



The Fall Styles Show Is On

There are so many little style changes from season to season, that any man who is at all exacting about the niceties of dress should inform himself about

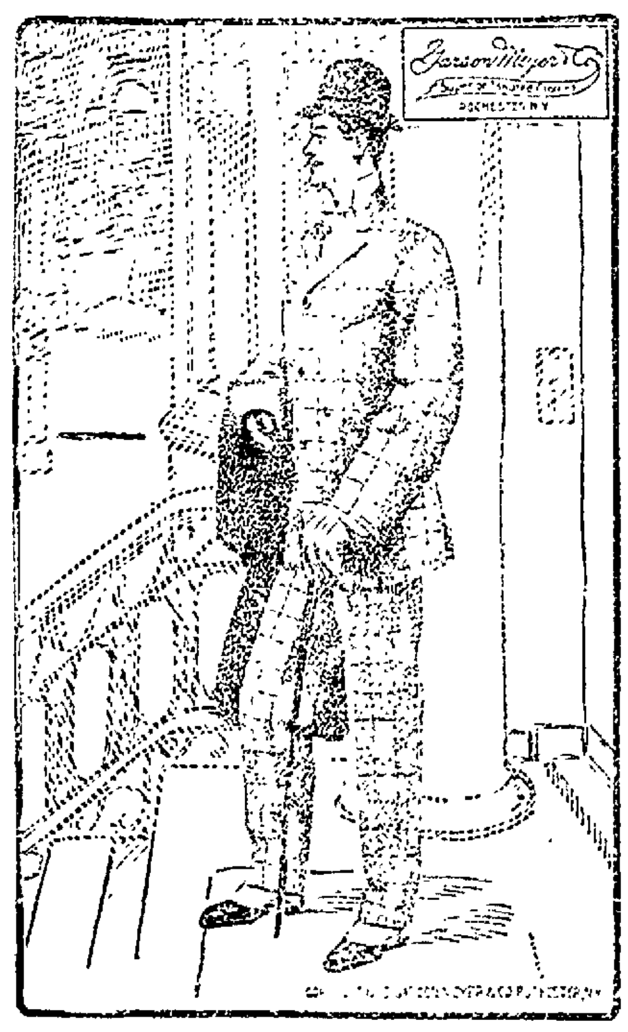


the really proper styles before he buys his Fall clothes. Hence, if for no other reason than to obtain a correct estimate of what is proper in clothes this season, you should see our showing of the new

Garson-Meyer Models

for Fall. The absolute style rightness of these distinguished clothes make them a thoroughly reliable source from which to gather style information

Senter & Leavengood

GRAY BLOCK


NEWSPAPERARCHIVE® NEWSPAPERARCHIVE®

# Royal Baking Powder Absolutely Pure

**DISTINCTIVELY A CREAM OF TARTAR BAKING POWDER**

Royal does not contain an atom of phosphatic acid (which is the product of bones digested in sulphuric acid) or of alum (which is one-third sulphuric acid) substances adopted for other baking powders because of their cheapness.

ROYAL BAKING POWDER CO., NEW YORK.


## Society

**The Calendar.**

Today — The Woman's Home Missionary society of Grace church meets with Mrs. E. C. Carr.

The Rathbone Sisters meet at 2 p. m. in the K P hall.

District two of the U. B. church meets with Mrs. McDonald.

District three of the U. B church meets at the church.

Rev. Eby lectures at the Church of Christ. Subject "In His Steps."

The Young People's society of the German Evangelical church meets at the church.

The officers of the Y. P. C. U. meets with Miss Niva Gauque.

Tomorrow — District three of the U. B. church meets at the church.

**Has Gone West.**

Mrs. Laura Cunningham of Coshocton who has been keeping house for the past five weeks for her son M. B. Cunningham of Canal Dover left today for a several weeks visit in the west. She will visit Mrs. James M. Lowery of Iowa whom she has not seen for eighteen years and Mrs. James Williams. She will be accompanied home by her grandson, William Cunningham.

**Pretty Wedding.**

Edgar A. Benedum, a former Coshocton boy and a brother of Mrs. Dr. J. J. Brower, was married at 9:30 o'clock this morning to Miss Ida B. Coppins, of Swissville, a suburb of Pittsburg. The ceremony took place at the home of the bride, and only a few invited guests were present.

Miss Coppins is the daughter of Mr. Eartley, a well known contractor in Pittsburg. Mr. Benedum was formerly a telegraph operator in the Western Union office in this city, and left for Pittsburg six years ago. He took a position with the Westinghouse Electrical company, and has been steadily advanced. He is now a dynamo winder.

The happy couple arrived in the city on No. 3 this evening and will spend a few days of their honeymoon with Dr. and Mrs. Brower. They will then travel a few days before returning to Swissville. When they return to their home they will enter a finely furnished house made ready for them and begin housekeeping at once. The many friends of Mr. Benedum are extending their congratulations to him and his bride.

**Diaper Party.**

Mrs. W. A. Conner entertained a number of her friends with 7 o'clock dinner at her home on Chestnut street Wednesday evening. The affair was in honor of her guest Miss Anna Fox of Zanesville. The table was beautifully decorated with doilies and flowers. Those who were present were Mr. and Mrs. Dunlap, Miss Francis Bordenkircher, Miss Anna Spahn, Miss Mary Berlin, Miss Jennie Denzer, Miss Gertrude Saphn, and Misses Sarah and Elizabeth Crawford

After dinner the evening was spent with music and cards and every one had a very enjoyable time.

**For Miss Fox.**

Miss Elizabeth Crawford will entertain the W. H. L. club at her home on South Fifth street this evening. The guest of honor will be Miss Anna Fox of Zanesville.

**Duncan-Dougan Wedding.**

The marriage of Dr. John H. Duncan of Killbuck to Miss Albert Esther Longan, occurred at high noon on Wednesday, Sept. 12, at the home of the bride's parents, Mr. and Mrs. R. C. Dougan near Clark. Rev. Hastings officiated and the ceremony was performed in the presence of a large number of friends and invited guests. —Millersburg Farmer.

**Series of Dances.**

Coshocton young people are planning a series of dances for this winter, to begin early in November to occur about once in two weeks, with special big parties on Thanksgiving, Christmas and New Years. The proposition is to give ten dances and hold the list down to fifty subscribers

**Halloway Band.**

The Holloway Missionary band will meet tonight with Miss Ethel Berry of South Seventh street.

**Roscoe Club.**

The Roscoe Woman's club held the first meeting of the year at the home of the new president, Mrs. L. D. Schott, on Wednesday afternoon. The principal event of the afternoon was the address by the president, given in a pleasing and happy manner. This was followed by roll call and reading of minutes of the last meeting. Calendars were distributed and a delightful social hour followed, during which beautiful piano selections were ably rendered by Mrs. Brophy, of Nokomis, Ill., and Miss Maud Gleason. Delicious refreshments were served by the hostess after which the club was adjourned to meet wth Mrs. George Hill, October 3.

Guests of the club were Mrs. Brophy and Miss Kate Hubbard, of Nokomis, Ill., who are visiting at the home of Mr. and Mrs. Ed LeRetilley

**Sequel to Big Success.**

Coshocton will be glad to know that the ladies of Districts three and four of the Presbyterian church intend giving a sequel to the great success they scored last year in "The Old Maids' Convention." This time it is "The Spinsters' Return" and it is said to be even better than last year's production. The entertainment will be given at the Sixth Street theatre Friday night Oct. 5. Tickets will go on sale next week. Success is assured.

**For Fresno Friend.**

Mr. and Mrs. Henry Suntheimer entertained a few friends Wednesday evening at their home on South Sixth street, in honor of their guest Mrs. W. E. Gephart of Fresno. The evening was spent with cards and music, and dainty refreshments were served. Those who were present were Misses Mary Miller, Ethel Kreig Leora Wilson, Bessie Davis, Mrs. Fred McDonald, Charles Fulton, Mr. and Mrs. Charles Gray, Mr. and Mrs. Edward Miller and children.

**An Anniversary.**

The Daughters of Rebecca will meet Friday evening in I. O. O. F. hall. They will celebrate their fifty-second anniversary, and special efforts are now being made to that effect. Music and refreshmans will be features of the evening. All members are requested to be present.

**A Bell Banquet.**

R. E. Sprankle local manager of the Bell Telephone Co. was in Canton Wednesday attending a banquet given by the company for all the managers in this district. The banquet was held at the Cortland hotel, and about thirty were present.

**Fast Driving.**

Harry Nash was arrested this afternoon for fast driving and plead guilty before Squire Wimmer. He was fined $5 and costs

## PERSONALS

Miss Nellie Trovinger went to Danville today to visit friends a few days.

Miss Margaret Peoples went to Birds Run today to visit her grand mother Mrs. Eckelberry.

Mrs G. O. Zinkon went to Uhrichsville today to visit her son Joe Van Ostran.

Miss Vivian Leighninger of West Lafayette is in the city today.

Mrs. Cal Cain of West Lafayette is in the city today.

Mrs. Jack McCleary and Henry McCleary of West Lafayettee are in the city today visiting friends.

Mrs. Charles Early of West Lafayette is in the city today shopping.

F. A. Kline of the Standen went to Wheeling today on business.

Roy Sheepley went to West Lafayette today

Mr. and Mrs. John Wilkins returned to their home in Brookville, Pa., today after visiting her brother R. M. Temple.

Mr. and Mrs. Suffords returned to their home in Lee county Iowa today after visiting Mrs. Samuel McConnell in Newcomerstown.

Mrs. Emma Dile went to Randles Station today to visit her son Ben Dile.

Mrs. M. S. Edwards went to West Lafayette this morning to spend the day with her sister Mrs. R. M. McClure.

Mrs. H. C. Myers went to Warsaw today to visit her parents Mr. and Mrs. S. D. Banks.

Mrs. John Tish went to Canal Dover today to visit Edward Higgs a few days.

G. W. Cassingham went to Sugar Creek today on business.

Miss Jessie Pope returned Wednesday evening from a three weeks visit with her sister Mrs. Frank Grace of Steubenville.

Dr. Frew is home after ten days spent at Walhonding.

T. W. McCullough and family of Columbus are guests of his father, Alex McCullough.

Mrs. Alonzo Clark is a guest of friends in Marion for a few days.

C. G. William of Walhonding is a guest of his uncle Levi Williams.

George Roche is home from Harrisonville.

T. W. Culbertson of Isleta left this morning on No. 21 for a three weeks visit with his brother Harvey of Shannon, Iowa.

**Funeral Friday.**

The funeral of Mrs. Strable who died Wednesday morning will be held from the home on Sixth street Friday afternon at 2 o'clock. Rev. Erwin will preach the sermon and interment will be in South Lawn cemetery.


**DISCRIMINATING LADIES.**

**Enjoy Using Herpicide on Account of Its Distinctiveness.**

The ladies who have used Newbro's Herpicide speak of it in the highest terms, for its quick effect in cleansing the scalp of dandruff and also for its excellence as a general hair-dressing. It makes the scalp feel fresh and it allays that itching which dandruff will cause. Newbro's Herpicide effectively cures dandruff, as it destroys the germ that causes it. The same germ causes hair to fall out, and later baldness; in killing it, Herpicide stops falling hair and prevents baldness. It is also an ideal hair dressing, for it lends an aristocratic charm to the hair that is quite distinctive. Sold by leading druggists. Send 10c. in stamps for sample to The Herpicide Co., Detroit, Mich.

C. E. Anderson, Special Agent.

**Honest Value Coffee**

The best ever for 20 cents

For Sale By

I. Ross & Son,
E. B. Hood,
T. LeRetilley & Sons,
N. H. Price,
Alonzo Clark,
The Cash Store,
Lucy Smith,
Snyder Grocery Co.,
Central Grocery Co.,
C. A. Miller,
W. S. Smith,
U. G. Ralston,
The Lear Grocery Co.,
Albert King,
L. W. Butt & Co.

**TRY OUR 20c COFFEE**

Far better than others ask 25c to 30c for.....

A Sample Can FREE for the asking :: ::

**Snyder Grocery Co.**

Both phone 21. 223 W. Main St.


## HAVANA

— Continued from Page One.

drawback to constitutional government. President Palma said that efforts to bring about peace he left to the political parties. On receipt of President Roosevelt's letter the government limited itself to suspension of hostilities.

The presidents of the Moderate and Liberal parties submitted to Secretary Taft their respective statements of the facts leading up to the revolution and the conduct of belligerents. Each of the presidents will present a written statement of the peace terms to which they are willing to agree.

Secretary Taft informed Vice President Mendez Capote, Senator Alfredo Zayas and General Menocal that Wednesday's conferences were purely preliminary and that all will be heard again.

Young officers will be selected to command forces in Cuba in case the army is sent there is the plan practically decided on at the war department. General Funston probably will be in command, and his chief lieutenants are likely to be Brigadier Generals Thomas H. Barry and William P. Duvall, who recently completed an inspection of the German army maneuvers

Notwithstanding the presence of Secretary Taft in the Cuban capital emergency preparations are going forward. It is unlikely that either Secretary Taft or Mr. Bacon will communicate with the state department on matters relating to their mission. Whatever they may have to communicate will be sent direct to President Roosevelt. Neither is information from the diplomatic representatives of the United States in Cuba concerning the progress of negotiations expected at the state department, because those representatives officialy have nothing

Gonzales Munoz, editor of the Spanish edition of the Havana Post, an American newspaper, was arrested by order of Secretary Montalvo on account of an editorial criticising the government, and Secretary Montalvo in particular, and insisting that justice demands the immediate release of political prisoners. Munoz also is private secretary to the speaker of the house of representatives. Government officials consider the article particularly reprehensible because of its emanating from an employe of the government. Members of the cabinet said Munoz, who is a Spaniard, should be deported as a pernicious foreigner.

## LOVE AFFAIR

**Was Turned Into a Tragedy by the Disappointed Swain.**

Chicago, Sept. 20. — Because of a love affair in Hobart, Ind., four years ago, before he served a term of imprisonment for manslaughter at Joliet, Ill., Elmer Placey went to Hobart and shot Charles Nash and the former town marshal, Hugo Zobeck The latter was shot through the lungs and will die. Nash was hit by a bullet in the head, but it is believed will recover. Four years ago Nash and Placey were rivals for the affections of a girl at Hobart. Nash won and Placey left Indiana and came to Illinois. The next heard of him he was serving a term in Joliet. While in prison he brooded over his love affair and when released returned to Hobart. He met Nash on the street and opened fire. Zobeck ran to Nash's assistance and was shot twice. Placey was arrested.


**WATCH FOR OUR OPENING**

Mrs. J. R. Robertson has just returned from New York and will show you the finest line of pattern hats ever displayed in Coshocton. Every one appreciates a Gage Hat. We have a fine line for your inspection. Wait! Our opening is Friday and Saturday, Sept. 28 and 29.

Mrs. J. R. Robertson, at the Fountain. 183


**Bob Hitt Dead.**

Narragansett Pier R. I., Sept. 20—Congressman Robert Hitt of Illinois, died here of heart failure today.


# PILES

**A Trial Package of The Wonderful Pyramid Pile Cure Is Sent By Mail to Everyone to Test Thoroughly Free of Charge.**

"I have tried your pile cure and find them all you recommend them. I am very thinkful to you for ever putting them within my reach, for I have had one box and I have not used all of them yet, and I feel like a new woman today, and I tell everybody about them. When I started them I could not walk across the floor, but now I can do my work all right. My work was a burden to me before I started them, but I can tell you that I can work much better now. You can rely on me. I will tell everybody about Pyramid Pile Cure. Yours sincerely, Mrs. J. Bond, Toronto, Canada, 32 Pears Avenue."

Or if you want to prove this matter at our expense, before purchasing, send your name and address to the PYRAMID DRUG CO., 72 Pyramid Building, Marshall, Michigan, and receive a sample packet free by return mail.

The use of the wonderful Pyramid Pile Cure avoids the danger and expense of an operation. You cure yourself with perfect ease, in your own home, and for little expense.

Gives instant relief, heals sores and ulcers, reduces congestion and inflammation, and takes away pain and itching.

After you have tried the sample treatment, and you are satisfied, you can get a full regular-sized treatment of Pyramid Pile Cure at your druggist's for 50 cents. If he hasn't it, send us the money and we will send you the treatment at once, by mail, in plain sealed package.


## Frat Boys Enhance Room

The Phi Sigma Chi lodge rooms are being handsomely papered and decorated by Hinkley and Gorseline. The paper is a fine water colored scene, and will make a beautiful room. The boys will also decorate the quarters with some new furniture in the near future.

**Wheeling & Lake Erie Excursions**

Dallas, Texas, Oct. 5 and 6, return limit 21 days, $31.20. Fire Engineers Rock Island, Ill., Oct. 7, 8 and 9 return Oct. 16, $16.10. Farmers National Congress.


**FALL OPENING**

A beautiful line of pattern Hats will be on display at both my stores, fall opening days, Friday and Saturday, Sept. 21 and 22. You are cordially invited to attend and inspect my line whether you purchase or not.

Mrs. M. Piggott,
522 E. Main St., and 236 W. Main street. 18-4


**THEY NEVER FAIL.**

**That is What They Say About Them in Coshocton, and It is Therefore Reliable.**

Another proof, more evidence, Ohio testimony to swell the long list of local people who endorse the old Quaker remedy, Doan's Kidney Pills. Read this convincing endorsement of that remarkable preparation:

James P. Whitcraft, engineer of 125 Gomber avenue, Cambridge, O., says: "I gave a testimonial for publication in June, 1899, in which told how I had been positively relieved of attacks of backache and kidney trouble through the use of Doan's Kidney Pills. I still have the same faith in them today, five years later, as I had when I made my first statement. I have repeatedly advised my acquaintances among railroad men to use this remedy and can tell of several who have done so with the most effective results. Whenever I feel symptoms of kidney complaint coming on I always take a dose or two of Doan's Kidney Pills and they have never failed to give me quick relief. You may continue to use my name as a reference for them."

For sale by all dealers Foster-Milburn Co., Buffalo, New York, sole agents for the United States. Remember the name—Doan's—and take no other.


# The Ransom Dry Goods Co.

TORTOISE BRAND

**Combs and Hairpins**

We are sole agents for this famous line of unsplitable Combs and Pins. They **are not** celluloid but genuine tortoise. The best part of it is they cost no more than other inferior brands.

HAIRPINS

**The Price 25c Per Box**

Large box contains 3 pins
Medium box contains 6 pins
Small box contains 18 pins

All guaranteed to give perfect satisfaction. The only Hairpin you can buy with the guarantee of giving you the right kind of wear and service.

**Tortoise Brand Combs**

Back Combs from **25c** to **$1.** The best shapes to be had for comfort as well as style. Side Combs at **25c** and **50c** per pair. Just the right size and weight.
See our west window for a display of these articles.

**Remember The Guarantee**

—AGENTS FOR—
The Ladies Home Journal Patterns
The Best Made.

**The Ransom Dry Goods Co.**

**GAR-GOL CURES SORE THROAT**

Metzler & Robertson, Druggists.

**STOVES AND RANGES**

A new lot of steel and malleable Ranges just received which I will sell at special prices for the next 30 days. Call and inspect our stock and be convinced that we have the goods at the right prices.
A few more to sell yet, will make the price right.

**REFRIGERATORS**

Now is the time to buy a Gas Range or Hot Plate. Gasoline Stoves and Ovens, always on hand.

232 MAIN STREET **E. R. REED** BOTH PHONES.

**HUMANE**

In every thing the word expresses is our Modern Methods of Practicing Dentistry. The work itself is done as well as skilled hands of practical dentist can do it and the materials used are the best.

**BUT**

I do not cater to those looking for so called dental bargains, but to patients who demand high grade work and material at

**REASONABLE PRICES**

It's not the price you pay for a thing that makes it cheap, but what you get for what you pay.

**R. M. TEMPLE, Dentist**

Entrance one door east of P. O. Coshocton, Ohio

GET THE HABIT

# The Schoble Hats

If you buy one you are guaranteed style, service and perfect satisfaction just as though you had paid $5.00 and you save $2.00. All the correct new shapes and shades in soft and stiff styles ..... **$3.00**

## The Bond Special Hat

Considering the remarkably fine finish of this hat, the pleasing styles, and that other stores' $2.50 hats are no better, it's a wonderful value at

**$2.00**

GET THE HABIT

# Men's New Fall Shirts

The Bond Store enjoys the distinction of selling the best shirts for men in the city—shirts that fit all over, accurate neck bands, exact sizes.

Our Fall display includes the smartest negligee, semi-soft and bosom shirts, regular or coat style, checks, stripes, figures and dots.

## The Wilson Brothers

Prices $1.00 to $2.00

**Sweet, Orr & Co. Work Shirts**

See the swell styles we are showing in neckwear for **50c**

**BOND'S**

Forbes Block 408-410 Main St.


NEWSPAPER ARCHIVE® NEWSPAPER ARCHIVE®

New Term Opens Oct. 1st

**Coshocton School of Business**

is being re-decorated and equipped for stronger work and the most thorough courses. The best that can be had.

The constant call for thoroughly prepared young men and ladies for office work asks that you prepare now. at the

**Coshocton School of Business**

Learn BOOKKEEPING, SHORTHAND, TYPEWRITING and PENMANSHIP. They are the stepping stones of a life of success.

Call at college office or write for full information

L. M. HOLMES, Principal.


# TERSE TALES OF OELRICHS

## Some Interesting Stories Of Late Millionaire.

The late Hermann Oelrichs, who was a famous athlete, club man, steamship manager and society man, some time ago told a story on himself of rather an expensive bouquet, says a San Francisco correspondent of the New York Mail. There was a charming young woman out in San Francisco from New York, and a dinner was given in her honor. The wine was capital, the music good, the conversation was witty, and the flowers were beautiful. Great masses of American Beauty roses were piled upon the table with an extravagance that to the New York girl seemed ruinous. She wondered if the hostess was going into bankruptcy and made an observation to that effect to her companion at dinner.

"Oh, no," eagerly explained Mr. Oelrichs, "flowers are absolutely without value in California—flowers, fruit and sunshine."

"Is it possible?" answered the girl. "What a jolly place to live in! I love flowers."

"Do you?" answered Oelrichs. I stated that the wine was good. The lady was also lovely. So he added: "Tomorrow morning I shall give myself the privilege of sending you some of the prettiest flowers I can find. Which are your favorites?"

"Orchids," she answered coyly, and murmured, "How nice of you!"

Oelrichs felt that at that moment the young lady should have all the orchids the florists could supply and told her so. When morning came he had not forgotten his promise, and he strolled from his club to a florist's. He selected a few dozen orchids, penned something pleasant on a card and sent them to her hotel. Then he asked for the bill and found that his dinner promise had cost him only $75. Of course that was nothing to an heir to the Fair estate, but still he could not help being cognizant of the fact that the young lady would be grateful. So he waited for her message of thanks. Afternoon, evening, one day and two days found him still waiting. He called up all the servants of the club. No message had arrived. Finally he went to the florist. The flowers had been received by her. She left town and went to Mexico. After nearly three weeks of waiting Mr. Oelrichs received this message from the City of Mexico:

"It was so nice of you to recollect to send me the flowers. You are really a curiosity—a man who keeps a promise. Thanks."

"Now," said Mr. Oelrichs, "do you think women are grateful?"

Mr. Oelrichs was devoted to all outdoor sports, but was particularly fond of swimming, says the New York Times.

Some of the transatlantic skippers used to say jokingly that upon nearing the American coast they would look for Hermann Oelrichs and would then know that they could not be very far from land. The skipper of one of his own steamers, who once had gone two or three miles out of his way to pick up what he thought was a man struggling for life in the water only to find Hermann Oelrichs coolly passing the time of day and refusing to be taken aboard, was quoted as saying:

"Dot tam Hermann! I schtop no more anudder times for him."

Once, while in a boat off the house of a boating club, he surprised his companions by leaping into the water and swimming two miles against a swift current [illegible] picked him up he was as fresh as at the start.

Hermann Oelrichs [illegible] friends [illegible] known citizens [illegible] one night [illegible] a well known B[illegible] New York [illegible] rarebits and the [illegible] Mr. Oelrichs [illegible] pampons and [illegible].

"Gentlemen, I [illegible] rarebit, and, as I [illegible] have just as [illegible] self, I move that [illegible] that you allow me [illegible] Welsh rarebit."

The party [illegible] was brought, [illegible] other necessary [illegible] ular dish, and Mr. Oelrichs [illegible] culinary experiment. [illegible] so much [illegible] Mr. Oelrichs [illegible] cored and obliged to respond with another all round.

Mr. Oelrichs had great confidence in his own opinions. On one occasion while speaking in public of swimming in the tropics he made the assertion that there were no man eating sharks north of Cape Hatteras, says the New York Sun. To back this up he offered a reward of $500 to any man who could cite an authentic case of a man who had been bitten by a shark north of that point. He received thousands of letters from persons who utterly disregarded the geographical qualifications demanded in the reward, but no one ever won the money.

### WORST FORM OF TORMENT

#### Indigestion Makes Life Miserable. How To Cure It.

There is no need of telling a person with stomach trouble that indigestion makes life miserable. The burning and gnawing feeling in the stomach, the sick and nervous headaches, the sleeplessness, general debility, aching back, specks before the eyes, and the nervousness, irritability and despondency that come from indigestion, make life a torment.

Happily a physician's prescription for stomach troubles called Mi-o-na stomach tablets, is now for sale by C. E. Anderson who recommends it as an absolute and complete cure for indigestion and all stomach ills. Mi-o-na is not a temporary relief or a mere digestive. Take one of the little tablets before meals for a few days and the digestive organs will be so toned and strengthened that you will be able to eat anything intended for food without fear of indigestion and distress.

Mi-o-na is so universally successful in curing all forms of stomach weaknesses that C. E. Anderson gives a signed guarantee with each 50c box, that your money will be refunded unless the remedy gives you satisfaction. This certainly shows he has strong faith in the medicine. Many of C. E. Anderson's customers have used it with the greatest success and praise it highly as the only cure they have ever found for stomach troubles, will be refunded unless it cures.

### List of Missing.

Kingfisher, Okla., Sept. 20.—The Cimarron river has fallen eight feet from the stage at which it weakened the Rock Island bridge, when part of a passenger train went in to the river, but the smoking car is still six or seven feet under the surface. It is not known positively how many persons were in the smoker when it fell. Conductor Thomas says there were at least nine, and he believes three escaped. These are missing and probably drowned: Mr. Gamel, mail clerk, Caldwell, Kan.; H. Littlefield, Pettsburg, Pa., bill poster for the Forepaugh-Sells circus, W. L. Douglas, negro porter. Among the injured is Mrs. Kate Sells of Payne, O., whose 3-year-old son, Herman, died of his injuries.

Phone your news to 152.

# MARK TWAIN TELLS A YARN

## His Sightless And Sleepless Night In German Inn.

A new poem by Richard Watson Gilder, a striking letter from Helen Keller, an appeal for funds by Joseph H. Choate and a funny story by Mark Twain made up the programme of the meeting held in the ballroom of the Waldorf-Astoria the other night by the New York State Association For Promoting the Interests of the Blind, says the New York Times.

The new Gilder poem was printed on the programmes. Here it is:

[illegible]

Mr. Clemens presided over the meeting and told the story of when he was hopelessly blind for a space of about two hours.

"I have a mass of statistics here," he said to the large audience filling the boxes and seats on the ballroom floor, "but I am afraid of them, because I was never able to do much with that rugged study, mathematics. I can only figure on the multiplication table up to 7 times 9, which is 84. I can't even figure on the name of the society, it is so long. I would write it out for you to take home with you, but I can't spell it, and Andrew Carnegie is somewhere down in Virginia. This association needs $15,000, and we may be able to collect it here. There is no graft in it, or I would not be presiding.

"I know what it is to be blind. I was blind once. It occurred after an excursion from Heidelberg to a mediaeval town about twenty miles away. The Rev. Joe Twichell of Hartford was with me. He is still living. I always like a minister with me on an excursion. He makes a fine lightning rod for such excursions as the one we made. We went up by rail, and circumstances were such as to bring us back on a raft.

"In this ancient town, which had not altered a building or put up a new one in 1,500 years, we had a room for the night which was as large as the beds were small. We had to sleep on our sides in the beds. Twichell's bed was way down south in that room, and mine was farthest north. I couldn't sleep after the light was put out and finally decided to leave the room and go into the square and sit on the edge of a tinkling fountain.

"Off in the southwest of that room a mouse got busy, and I threw something at it. It pleased the mouse, and it kept on making a noise. I couldn't stand it with the other occasional noises in the room. The darkness of that room lay in great cakes. I got out of bed and clawed around in an endeavor to accumulate my clothes. I got most of the things in the room in a pile save one sock. I began to hunt that sock. On hands and knees I crawled for three hours.

"I might have concluded that the sock was in the wash and saved myself some adventures, but I did not think of that. I remembered distinctly that there were six chairs and a table in that room before I went to bed, but I butted thirty six chairs and enough tables to fill the dining room of the Waldorf.

"Finally I decided to stand up in what clothes I had on me. I saw a shadowy form, and I had no intention of letting any ghost bite me without a struggle. I took one of the thirty six chairs and smashed it. It was a mirror. The[y] I reflected.

"I got back on my hands and knees and traveled a few more miles of this Oklahoma of a bedroom. Finally I reached a wall and stood up again. I felt a shelf. I was delighted. It was the first encouragement I had received. I was then certain that I had not passed the city limits.

"On the shelf was a pitcher of water. I groped for it and it fell. It fell on Joe Twichell's face. It nearly drowned Twichell, but it brought me the glad relief of company. When he struck a match I got back to bed.

"I have never found the sock, but the hours of darkness I experienced in the explorations in that room were not empty hours. They served their purpose. The Rev. Joe Twichell had longer legs than I, and we both wore pedometers on that trip. As I walked in my sleep I always wore mine to bed with me. When I got up in the morning I found that I had gained sixteen miles on Twichell. Again, my reflecting after the mirror incident made me remember to tell the landlord that Twichell had broken it."

# VETERANS PAY TRUE TRIBUTE

## Revere The Memory Of Dr. Foland At Campfire.

The [illegible] annual campfire of the [illegible] Veterans' association of the [illegible] Ohio conference was held in the [illegible] Presbyterian church [illegible] Ashta[illegible] the [illegible] of [illegible] Captain [illegible] Keyes [illegible] America was sung and Cha[illegible] G. B. Smith led in prayer. [illegible] W. F. Weir, D. D., extended [illegible] cordial welcome [illegible] the association [illegible] Capt. Keyes responded [illegible] pleasant reminiscences and words of appreciation. Comrades N. B. S[illegible] months [illegible] prisons. [illegible] a stirring address.

Upon [illegible] a committee was appointed [illegible] memorial [illegible] tions on [illegible] death of Comrades Wm. [illegible] W. H. [illegible] and I. W. Foland [illegible] John I. [illegible] were named.

### CUT TO THE QUICK.

General Nicolaieff of Russian artillery shot dead by revolutionists at Warsaw.

Two fast mail trains on B. & O. S. W. collided at Backmeyer, Ill. Two trainmen fatally injured, six hurt.

Park A. Will[illegible] dealer at New Orleans, filed a petition in bankruptcy with liabilities of $123,000 and assets $[illegible].

[illegible] Andrew Bimey [illegible] Best [illegible] charged [illegible] Liverpool, N. S.

Joel H. Lo[illegible] state's attorney and for many years prominent in Chicago Republican circles, died at Chicago.

Charges of misappropriating public funds filed against Captain Ira L. Fre[illegible] of Quartermaster's department at Manila.

N. W. Gilbert, congressman from Twelfth Indiana district, resigned to take effect Oct. 1, since appointed federal judge at Manila.

Brig. Gen. General Samuel M. Mills, chief of artillery, will be placed on the retired list Sept. 20 on his application after 45 years' service.

Piles positively cured with Dr. Shoop's Magic Ointment. It's made for piles alone, and it does the work to perfection. Itching, painful, protruding or blind piles, disappear like magic. Sold by C. E. Anderson.

### Police Chief Removed.

St. Louis, Sept. 20.—Matthew Kiely, chief of police, who was on trial a week before the police commissioners on charges of neglect of duty, was dismissed from the department. The commissioners appointed as chief of police to succeed him Captain Edmond P. Creecy. The commissioners sustained all the charges against Kiely.

### Three Tragic Deaths.

Excelsior Springs, Mo., Sept. 20.—Jame[s] Curry of Topeka, Kan., shot and killed his wife here, then killed himself. No cause was given. J. P. [illegible] of Leavenworth, also a visitor here, killed himself by taking carbolic acid.

### Loss of Life at Hongkong.

Hongkong, Sept. 20.—It is estimated that 5,000 Chinese lost their lives in the recent typhoon. Each report increases the mortality.

Engraved visiting cards at The Age

# Gov. Smith Takes Chair

[illegible]

A. [illegible] Wisconsin Women [illegible] All this [illegible] Honeysuckle [illegible] 25 cents.

C. E. Anderson.

### Prison Congress.

[illegible]


**WANTED**

Six miners at E. Sorague mine, Otsego. $1.00 per ton. Room work and coal pulled off entry. Good work every day. 18-2


Engraved visiting cards at The Age

# Bryan To Speak At Millersburg

[illegible] S. Wertz, who attended the [illegible] of the Democratic executive committee at Columbus Monday, [illegible] the services of W. J. Bryan [illegible] Orrville in a couple of [illegible] in the interest of W. A. Ash[illegible] Democratic nominee for congress.

[illegible] Bryan will also speak at Millersburg on the same day for Ashbrook. [illegible] Republican

State of Ohio Insurance Department, Columbus, March 1, 1906.

I, A. I. Vorys, Superintendent of Insurance of the State of Ohio, do [illegible] the [illegible] Company, located at [illegible] in the State of [illegible] [illegible] in section 3641, paragraph first, [Re]vised Statutes of Ohio during the current year. Its condition and business on the thirty first day of December of the year next preceding the date hereof, is shown by the statement under oath, as required by section 284, of said Revised Statutes, as follows:

| | |
|---|---|
| Aggregate amount available assets | $311,365 |
| Aggregate amount of liabilities (except capital) including reinsurance | 83,683 |
| Net [illegible] | 227,684 |
| Amount of actual paid up capital | 200,000 |
| Surplus | 27,684 |
| Amount of income for the year in cash | 162,260 |
| Amount of expenditures for the year in cash | 115,370 |

In witness whereof, I have hereunto subscribed my name and caused my official seal to be affixed, the day and year first above written.

A. I. VORYS.

Superintendent of Insurance.

W. A. [illegible], Agent.


FOR SALE!

500 shocks of fodder and 500 bushels of corn. Lear Gnoc. Co.


Phone your news to 152.


**Bread**

UNION BAKERY "THE BEST THAT IS"

John E. Owens, Prop. Both Phones.

**Pennsylvania Lines**

EXCURSIONS TO

Colorado Springs [illegible]

Chattanooga, Tenn. Sept. [illegible] Regimental Reunion [illegible] Army of Cumberland

NORTHWEST WEST — Homeseekers' Excursions [illegible] August, September, October — SOUTHWEST SOUTH

If interested ask W. H. Kipp, ticket agent, Coshocton, O.

**TYPEWRITING**

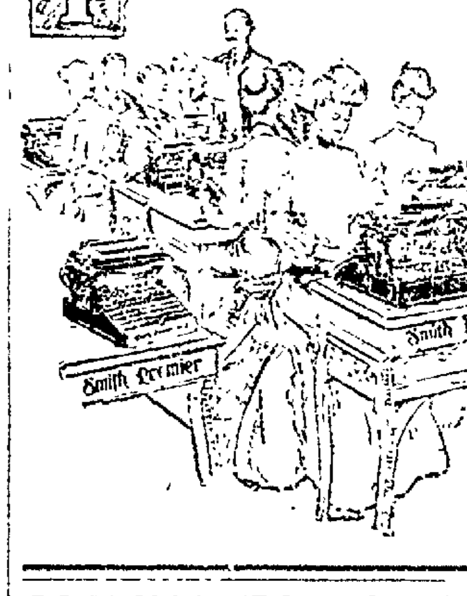


DO YOU WANT TO LEARN

**TYPEWRITING**

Or Shorthand and Bookkeeping?

If so, write us and we will explain to you how you can secure the best instruction in all lines of commercial work. All up-to-date systems, all new typewriters, and new equipment throughout. If you are looking for a good paying position, enter our school. For particulars write H. A. GREGG, Commercial Department, West Lafayette College, West Lafayette, Ohio.

**COMING TO COSHOCTON** PARK HOTEL, SATURDAY, SEPT. 22 FROM 9 A. M. TO 4 P. M.

**SAVE YOUR SIGHT** Have your eyes examined and tested by a skilled optician. Dr. Weist of The France Medical Institute Co., will examine your eyes free, and if glasses are required he will fit you 50 per cent lower than any other firm. We grind lenses to suit each person.

**If You are Suffering from any Disease, Weakness or Disability**

Why Not Consult Free an Experienced, Educated Specialist, who is thoroughly equipped with the necessary appliances known to modern medical science?

**It Will Pay You to Go 200 Miles to See Dr. Weist**

Chief Examining and Consulting Physician of the France Medical Institute. Dr. Weist will do more for you and insure perfect success and in the SHORTEST POSSIBLE time and you are at no charges if he fails to heal—fails to cure. Not a PENNY is lost to you if you are at all dissatisfied.

I would rather effect a cure of a difficult case than receive a big sum of money. I believe in "CURING TO STAY CURED."

**HE HEALS ALL CURABLE CASES**

**The France Medical Institute** Established 1886. 19 years in Columbus. For nineteen years we have been making regular monthly visits to the principal cities of Ohio. Our long experience, remarkable skill, and great success entitle us to the full confidence of the afflicted. REFERENCES—Best Banks and Leading Business Men of Columbus. Men and women who need treatment, find out what ails you. When the real trouble is known that is one half the cure. Not a dollar need be paid unless you are absolutely satisfied in every particular that Dr. Weist will keep his agreement.

**WHAT AILS YOU?**

**Throat, Lung, Nasal Diseases** Catarrh, Consumption, Bronchitis, Asthma.

**Heart, Blood and Skin Diseases** Ulcers, Sores, Pimples, Eczema.

**Brain, Spinal and Nerve Diseases** Such as Paralysis, Locomotor Ataxia, Epilepsy, Fits, Neuralgia, Sciatica, Headaches, Sleeplessness, Dizziness, Brain and Nervous Exhaustion, etc., successfully treated by our original method.

**Rheumatism** Our cure for Rheumatism is the most successful known to medical science.

**Young and Middle-Aged Men** who suffer from the effects of youthful indiscretions and Nervous Debility may call with confidence.

**Diseases of Women** After years of experience we have discovered the greatest cure known for diseases peculiar to the sex. Painful Menstruation, Sterility or Barrenness, Leucorrhea, Pruritis, Ovarian and Fibroid Tumors in the early stages, etc., positively cured by our method. Our treatment is perfectly harmless and easily applied. No humiliating exposure on examination. Try it, and you will exclaim like hundreds of others: "Oh, I feel like a different woman."

**Rupture and Varicocele** permanently cured without the use of the knife, truss or suspensory. Be sure and consult us before taking treatment elsewhere.

**Kidney and Bladder Diseases** Bright's Disease, Diabetes, Inflammation of the Bladder, Enlarged Prostate, Frequent and Dribbling Urination. It costs no more to employ an expert than to risk your life with an inexperienced physician.

**Stricture** and all forms of disease of the urethra and prostate gland cured by our Medicated Bougie, a method of treatment without pain or detention from business.

**Syphilis or Blood Poison** cured without use of injurious drugs where others fail.

Not necessary to attend expensive Sanitariums, Hospitals, or Health Resorts; our medicines and treatment can be taken and applied at home. Each person applying for Medical Treatment to our visiting physician or at the home office should bring from two to four ounces of urine, which will receive careful chemical and microscopical examination. Consultation and Examination free and strictly confidential. No names published without written consent.

Nothing is PAID by you if NOTHING is done for you. RESULTS COUNT; NOTHING ELSE. You get satisfaction, you get cured or you are OUT NO MONEY.

**The FRANCE MEDICAL INSTITUTE CO.,** 38-40 West Gay Street **Columbus, O.** Next Door West of the Inter-Urban Union Station

**Large Live Stock Exhibition**

**Cattle, Horses, Sheep, Swine and Poultry**

Agricultural and Horticultural Exhibits. The best exhibit in the history of the Association.

Get Ready For The 55th Annual

**Coshocton County Fair**

**Coshocton, O., Oct. 9, 10, 11 and 12**

**Bigger, Better Than Ever Before --- Don't Miss It**

**$3600 In Purses for 12 Fast Pacing and Trotting Races**

For further information address Ed. M. Hanlon, Secretary, Coshocton, O.


NewspaperARCHIVE® NewspaperARCHIVE®

# Ohio's Corn Crop This Year Is Worth $70,000,000

The farmers of the United States this year will produce upwards of 2,350,000 000 bushels of corn. At the prices which are ruling today this will be worth $1,625,000,000. This sum is greater by about $500,000,000 than the total capitalization and bond issue of the United States Steel Corporation. That money applied to new construction would erect more than the total number of blast furnaces and steeel mills in the entire United States. It would go far toward purchasing the iron ore lands of the entire country.

Ohio takes the lead of states in the union. This state planted, according to estimate—accurate figures not yet being compiled—in the neighborhood of 3,250,000 acres of corn, or about one and a quarter million more acres of corn than wheat. The production of corn in this state alone will fall only a little short of 125,000,000 bushels, showing an average yield per acre of about 40 bushels.

In Ohio the valuation of this corn crop will be near $70,000,000, if sold at the prices now prevailing. Of course, there is a possibility that the value may fall below that figure, but indications point to higher prices, due to the big demand and the shortage of other food for cattle.

Whatever may be the ultimate outcome this one is assured: The corn crop this year is going to be a bumper in every particular, the largest the state has known. It was recently shown that Ohio is in the lead as to yield per acre in wheat. The same is true as to corn. With an average yield the country over in years past of between 28 and 29 bushels to the acre, Ohio has shown upwards of 37 bushels per acre. This year, with the average yield the country over running about 30 bushels to the acre. Ohio is going to show upwards of 40 bushels to the acre. From the yield of Ohio corn alone, the farmers of Ohio could build and equip the duplicates of the street railway systems in the principal cities of the state

### Bad Wreck in England.

London, Sept. 20.—The crowded Scotch express train on the Great Northern railway leaving London was wrecked outside of Grantham. The train should have stopped at Grantham, but failed to do so. Shortly after passing the station the train left the rails and jumped a bridge. The engine and several coaches were dashed over the embankment, the engine turning turtle. Several coaches immediately took fire. Many passengers were caught beneath the debris and fatally injured. The express was derailed at a curve and it is supposed the brakes failed to work. It is officially stated that 10 were killed and 16 injured.

### Hatfield Fratricide.

Williamson, W. Va., Sept. 20.—Dr. E. R. Hatfield fatally shot, it is charged, his brother, Captain Hatfield, son of "Devil" Anse Hatfield, and who gained much notoriety because of his connection with the famous feud of that name. For some time the brothers lived together, but it is reported that they quarreled frequently. The shooting took place at their Virginia home, directly across the river from War Eagle.

# Burglars Get $4000 Of Bank

Grand Rapids, Mich., Sept. 20—Eight burglars blew the safe of the Newago bank at White Cloud, escaping with $4,000. Citizens were held off with guns

### Resisted Arrest.

Hinton, W. Va., Sept. 20.—Frank Finley and Kenner Finley were shot and killed in Allen county while trying to arrest A. L. Herman for the murder of Jerry Davis at Martin, Ky., one year ago. Frank Finley was brother-in-law of the murdered man. The shooting was done by Herman at his home, where the attempt to make the arrest was made.

### Voliva's Election Contested.

Chicago, Sept 20. — Attorneys for Alfred Bills, who was defeated by Wilbur G. Voliva for leadership of the Zion church, receiving six votes to Voliva's 1,906, filed an affidavit in United States district court attacking the validity of the election. He declares "irregularities, numerous errors and rough methods" characterized the election.

### The City Street.

The stony street is pitiless;
The night is like the day;
We cannot run for weariness;
There is no place to play!

The houses are a fervid wall,
The streets a fiery way;
We cry for water, and we fall—
There is no place to play!

Dear angels, touch our burning brows
With your cool hands, we pray,
And take us where the Christ allows
His little ones to play!
—Youth's Companion.

# NEW RULES HELP FOOTBALL

## Many Coshocton Parents Have Withdrawn Objections.

The high school boys are determined to have a foot ball team in spite of the longer hours. Several new boys started to school during the past week, and it is possible that a good team may be organized. The lovers of the sport are going right after it, anyhow. They are practicing every evening on the high school campus. Last night they were knocked out by the rain, but this evening it is expected that a strong line up will be out for practice in tackling.

The new foot ball rules take most of the dangerous points out of the game, an da number of boys who were not allowed to play last season are now getting into trim.

### Bowling Notes.

The following high score in quintet were rolled at the Park View alleys Wedensday evening. Charles Starkey, 57, 54, 52; Floyd Smith, 54, 50; Edward Arnold 51, 50.

### An Unsettled Question.

Hammond, Ind., Sept. 20.—Two men were killed and another severely wounded in a saloon as a result of an argument over the respective merits of Battling Nelson and Joe Gans as prizefighters. Ferguson Lauden, a machinist of Hammond, did the shooting. The dead men are Paddy Golden, 55, and James Blemn, a porter in the saloon where the shooting occurred. John Bellamy, a detective, who interfered, was shot in the leg. Lauden escaped.

### Magoon's Transfer.

Washington, Sept. 20.—A cablegram was received at the state department from Charles E. Magoon, governor at Panama, that he expects to sail for the United States Sept. 21. Magoon's departure from Panama will mark his practical separation from the diplomatic service in Panama, although he will be nominally United States minister to Panama until he resigns or is given leave of absence. At neither the war nor the state department is it known when Magoon will go to the Philippines as vice governor general. That probably will not be determined until he has discussed the matter with the president and Secretary Taft. No intimation is obtainable of the successor to Judge Magoon as minister to Panama.

### Perjury Charge Dropped.

Winfield, Kan., Sept. 20. — The charge of perjury in connection with the Baden Produce company failure against C. T. Wells, president of a produce company at Arkansas City, was dismissed on motion of the state's attorney. The charge on the same counts against G. B. Crichton was also dismissed. A person in authority says no further action will be taken against Wells.

### Chance for Patrick

New York, Sept. 20—3500 physicians presented to the governor a petition in behalf of Albert Patrick, requesting the appointment of a commission to examine into the medical questions at issue.

# Hope To Get Clymer Here

No word has been received from Manager Clymer of the Columbus base ball team by Manager Schlah. The letter was sent Monday but as yet, no answer has been received. The Columbus team will play in Zanesville Sunday with the Times-Recorder team, and a number of Coshocton fans will go over to see the game. Manager Schlah will go to Zanesville and try to make arrangements for a game with his team at this city.

The line up for the game with Keene Saturday at Riverside Park is as follows: Davis or Ricketts p; Stewart c; Brennan 1st; Inskip 2nd; Powelson 3rd, Tish ss; Hook rf; Slaughter cf; and Davis or Ricketts lf. The game will be called at 3 o'clock.

## BASEBALL.

### NATIONAL LEAGUE.

| AT CHICAGO— | | | R. | H. | E. |
|---|---|---|---|---|---|
| Chicago | 0 0 3 0 0 0 0 0 0 | | 3 | 10 | 3 |
| Boston | 0 0 0 1 0 0 0 0 0 | | 1 | 6 | 0 |

Batteries—Reulbach and Moran; Young and Brown.

| AT NEW YORK— | | R. | H. | E. |
|---|---|---|---|---|
| Pittsburg | 2 0 0 0 2 0 1 0 | 5 | 12 | 0 |
| New York | 0 0 1 1 0 1 0 1 | 4 | 7 | 3 |

Batteries — Leever and Gibson; Ames, Taylor, Ferguson and Bresnahan.

| AT BROOKLYN— | | R. | H. | E. |
|---|---|---|---|---|
| Cincinnati | 0 0 0 1 2 0 0 0 0 | 3 | 9 | 2 |
| Brooklyn | 0 0 1 0 1 0 0 0 0 | 2 | 4 | 0 |

Batteries—Hall and McLean, Eason and Pitter.

| Second game: | | R. | H. | E. |
|---|---|---|---|---|
| Cincinnati | 0 0 0 0 0 0 0 0 0 | 0 | 4 | 2 |
| Brooklyn | 0 0 0 1 0 0 0 0 0 | 1 | 4 | 3 |

Batteries—Ewing and Schiel; Stricklett and Beigen.

| AT PHILADELPHIA— | | R. | H. | E. |
|---|---|---|---|---|
| St. Louis | 0 2 0 0 3 0 0 0 0 | 5 | 8 | 2 |
| Philadelphia | 0 0 0 0 0 1 0 0 0 | 1 | 4 | 3 |

Batteries—Rhodes, Karger and Grady; Richie, Dugleby and Dooin.

| Second game: | | R. | H. | E. |
|---|---|---|---|---|
| St. Louis | 0 0 0 0 0 0 0 0 0 | 0 | 8 | 0 |
| Philadelphia | 2 0 0 0 0 0 2 * | 4 | 10 | 0 |

Batteries—Karger and Grady; Lush and Houston.

| CLUBS | W. | L. | P.C. | CLUBS | W. | L. | P.C. |
|---|---|---|---|---|---|---|---|
| Chica. | 156 | 33 | .763 | Cin'ti | 61 | 80 | .433 |
| N. Y. | 88 | 49 | .643 | Brook. | 53 | 89 | .412 |
| Pitts. | 84 | 52 | .618 | St L. | 49 | 91 | .350 |
| Phila. | 65 | 73 | .471 | Bost. | 43 | 95 | .312 |

### AMERICAN LEAGUE.

| AT CHICAGO— | | R. | H. | E. |
|---|---|---|---|---|
| Chicago | 1 0 0 0 0 0 0 0 2 | 3 | 5 | 0 |
| Philadelphia | 0 1 0 0 0 1 0 0 2 | 4 | 8 | 3 |

Batteries — Altrock and Roth; Dygert and Schreck.

| AT ST. LOUIS— | | R. | H. | E. |
|---|---|---|---|---|
| New York | 1 0 1 0 1 0 0 0 0 | 3 | 7 | 1 |
| St Louis | 0 0 0 0 0 0 0 0 0 | 0 | 5 | 4 |

Batteries—Powell and O'Connor; Orth and Klemow.

| AT CLEVELAND— | | R. | H. | E. |
|---|---|---|---|---|
| Cleveland | 0 0 0 1 2 0 0 0 * | 3 | 10 | 2 |
| Washington | 0 0 0 0 1 0 0 0 0 | 1 | 4 | 1 |

Batteries—Bernhard and Demis; Hardy and Warner.

| AT DETROIT— | | R. | H. | E. |
|---|---|---|---|---|
| Detroit | 0 2 2 0 0 3 1 1 * | 9 | 9 | 2 |
| Boston | 0 0 1 0 0 0 1 0 0 | 2 | 11 | 3 |

Batteries—Killian and Payne; Barry and Carrigan.

| CLUBS | W. | L. | P.C. | CLUBS | W. | L. | P.C. |
|---|---|---|---|---|---|---|---|
| Chica. | 83 | 52 | .615 | St. L. | 67 | 68 | .496 |
| N. Y. | 82 | 53 | .607 | Det't | 61 | 73 | .455 |
| Cleve. | 76 | 58 | .567 | Wash. | 52 | 85 | .380 |
| Phila. | 75 | 59 | .560 | Bost. | 45 | 93 | .326 |

Engraved visiting cards at The Age

# Miners Strike Ends At Byesv'l

Trouble over a discharged man caused a walk out at the Detroit mine Monday morning. The matter was satisfactorily adjusted last evening and the mine is running today—Byesville cor. Cambridge Times.

DO YOUR CLOTHES LOOK YELLOW?

If so, use Red Cross Ball Blue. It will make them white as snow. 2 oz. package 5 cents.

LADIES
—Dr. LaFranco's—
Compound Gives Positive Relief
Safe, Quick, Reliable Regulator
Superior to other remedies sold at high prices. Cure guaranteed. Successfully used by over 200,000 Women. Price, 25 Cents, druggists or by mail. Testimonials and booklet free.
Dr. LaFranco, Philadelphia, Pa.

LOW RATE TICKETS From Chicago
VIA THE
WISCONSIN CENTRAL RAILWAY
DAILY
to October 31st, '06

30.00 to Helena, Mont.
30.00 to Butte, Mont.
30.00 to Great Falls, Mont.
30.00 to Missoula, Mont.
30.50 to Spokane, Wash.
33.00 to Seattle, Wash.
33.00 to Tacoma, Wash.
33.00 to Portland, Ore.
33.00 to Vancouver; B. C.

And correspondingly low rates to
Other Northwest Points
Tourist Sleeping car daily on train leaving Chicago at 6:15 p. m.
For tickets and further information apply to nearest agent or address Mr. C. D. Harper, Trav. Agent, W. C. Ry., 407 Traction Bldg., Cincinnati, Ohio.
JAS. C. POND, General Passenger Agent, Milwaukee, Wis.

# The AGE Cheap Want Column

THE AGE IS THE WANT MEDIUM OF COSHOCTON

## Want Column Rate

Twenty-four words or less, six consecutive times or less, 25 cents. One cent each word additional. Cash with the order, without exception. Call either 'phone 182 and we will send a messenger for your ad without extra charge.

Answers to advertisements may be addressed care of The Age if desired.

### WANTED

WANTED — Good man to move on, and take charge of farm. Call Citizens telephone 391. 19-6

WANTED — B y man and wife only, three or four rooms, furnished for light housekeeping. Address Chas. T. McCort, Vail Co. 18-6

WANTED — Three or four unfurnished rooms, with bath, for light housekeeping. Call Citizens phone 678 or Bell 258-L. 17-6

WANTED — Laborers at new Dennison round house. 20c per hour. Apply to Witherspoon-Engler Co, Dennison, O. 11-12

WANTED — Upholstering and furniture repairing. Satisfaction guaranteed by Frank Keefer, Mulligan bldg., Cor. Hickory and Main Sts. 15-6

WANTED — Bell boys at the Park hotel. 15 6

WANTED — At once; two energetic men to sell the best health and accident policy on the market, issued by an old line level premium stock company; liberal terms to right party. Call on or address, E. LaBar, manager, 522 Chestnut St. 18-6

WANTED — Names and addresses of private families willing to board students of Coshocton School of Business at moderate rates. L. M. Holmes, Principal. 19 6

WANTED — Laborers; apply at paper Mill. 18-6

### FOR SALE

FOR SALE — Cook stove, coal, in good condition. Practically new. Call 412 N. Eighth street. 15-6

FOR SALE — A bakery wagon in good condition. Suitable for huckster or vegetable wagon. Inquire at the Peoples' Bakery. 19-6

FOR SALE — Second hand cook stove for soft coal. In good condition. 246 Burt avenue, Citizens phone B 180. 19-6

WANTED — Position as office girl. Have had short course in bookkeeping and typewriting. Call or write 123 South Eleventh street. 19-6

FOR SALE — One Buffet; good as new; A. D. Boyd, 858 South Lawn avenue, City. 17-6

FOR SALE — Four head of horses, suitable for farm or road use. Inquire of William Markley livery barn on North Fifth street. 15-6

FOR SALE — The undersigned will sell at public sale on our farm 1 1 2 miles south of West Lafayett, 100 head of sheep, breeding ewes and feeding wethers, feed lambs and yearlings, one span of mules, a number of fresh cows and springers; sale to commence at 12 o'clock, Sept. 20. W. H. Dickey and son. 18-6

FOR SALE — Household goods for sale: good as new: must be sold at once; Mrs. Chas. Richissin, 109 North Second street. 17-6

FOR SALE — Three shares Meek Co. stock. Call at Age office No. 236. 15-6

FOR SALE — One horse wagon; good as new, only having been used one month. Inquire Andrew Karl, 621 Elm street. 17-6

FOR SALE — One boiler and engine in good condition at Felumlee & Milligan's Monument Works, West Main street, Coshocton, O. 15 6

FOR SALE — Or exchange for town property. Farm of 80 acres of good buildings, good orchard, never failing springs, good timber, suitable for truck, farming, etc., located seven miles northwest of Coshocton. Inquire W F. Bretzius. 931 Main street. 17 6

FOR SALE — 65 ewes, 90 head 2 and 3 year old wethers; 2 draft horses 6 years old, sound and good workers; 3 Jersey cows, fresh, 25 lambs. Inquire of J. C. Stullenbaur, Keenee, O., Citizens phone No. 935. 17-6

FOR SALE — 110 acres of land in Oxford tp., with 3 ft. vein of coal. For particulars see H. C. Cogging. No. 214 W Main st. Coshocton, O 18 6

FOR SALE — 70 acres in Oxford tp., with 3 1-2 ft. vein of coal. For particulars see H. C. Cogging, 214 W Main st, Coshocton, O. 18-6

FOR SALE — House and lot on Kenilworth avenue; will sell cheap if sold at once. See H. C. Cogging, 214 W. Main street, City. 18 6

FOR SALE — Or exchange, 5 room house on John street, with all improvements. See H. C. Gogging. 214 W. Main St., City. 18-6

FOR SALE — Four-room house located in Roscoe, O.; with three-fourths of an acre of ground. See H. C. Cogging. 214 W. Mai nst. 18-6

FOR SALE — Standard bred 3-year-old horse, well broken; and rubber tired run about, brand new. Must sell at once. Inquire Clark's livery barn. 17-6

FOR SALE — 500 bu. timothy seed at Coshocton Fur Co. It is new, home grown and clean. 23-1mo

FOR SALE — Two shares preferred Coshocton glass house stock at a bargain. Address 237 care Age office. 19-6

FOR SALE — Five pigs ten weeks old. Phone G. W. West, Fresno, Citizens phone 56. 17 6

FOR SALE — My Magazine, "Investing for Profit" (which I'll send free) is worth $10 a copy to any man who intends to invest any money, however small; who has money invested unprofitably, or who can save $5 or more per month, but who hasn't learned the art of investing for profit.

It demonstrates the REAL earning power of money—the knowledge financiers and bankers hide from the masses.

It shows how to invest small sums and how to make them grow into fortunes—the actual possibilities of intelligent investments.

It reveals the enormous profits bankers make and shows how one can make the same profits safely.

It explains HOW stupendous fortunes are made and WHY they are made—how $1,000 grows to $22,000.

To introduce my magazine write me NOW, mention this paper and I'll send it SIX MONTHS FREE. EDITOR GREGORY, 79 Jackson building, Chicago. 20-12

FOR SALE — One cooking range, good as new. For sale cheap. Inquire of C. F. Prince. 20-6

FOR SALE — Saddle horse, sound and gentle; will also work in harness. Inquire Bentley W. Pope, 660 Main street. 20-6

FOR SALE — 110 acre farm, 2 miles west of Fresno, fair buildings, fine fruit, coal bank on place, pays annual royalty of $150. Seldon Boyd, Fresno R. F. D 2, Cit. phone. S20-O18

### FOR RENT.

FOR RENT — Three houses on farm. J. N. Wood. 13 6

FOR RENT — Seven room house, with all modern improvements. Corner Elm and South Fifth streets. Inquire of Fred Beutenmueller, or Citizens' phone No. A-128. 15 6

FOR RENT — Modern house on South Sixth street. Inquire of W. C. Shaw. Cit. phone A-372. 15 6

FOR RENT — 5-room, modern house, bath and laundry, Box 235 Age office. 15 6

FOR RENT — Three first floor rooms; furnished for light house keeping. Inquire at 318 North Tenth street. 17-6

FOR RENT — Furnished front room to one or two gentlemen furnace heat, gas light, bath. 729 Poplar street. 19-6

FOR RENT — Good house on South Lawn avenue; 3 rooms on Locust street, new 5-room house on South 16th street. Call Citizens phone 291. 19-6

FOR RENT — Three unfurnished rooms, modern improvements. Inquire of C. F. Prince. 20-6

### FOUND AND LOST.

LOST — Chatteline broach, engraved with the initials L. A. P. Finder please return to Davis and Roger's store and receive reward. 17 6

LOST — Package containing dark blue serge skirt. Probably lost on Main street or between Rippeth's store and Joseph Finlay's residence, near Keene. Finder please leave at Rippeth's store. 15-6

LOST — Small gold brooche, set with a diamond and pearls, somewhere between the corner of Seventh and Walnut streets and W. A. Himebaugh's residence. Finder return to Dr. C. G. Smith and receive reward. 18-6

LOST — Lady's gray coat on Cambridge street or Plainfield road. Finder please return to 665 Locust street. 19-6

LOST — Broche, a head set in pearls with a wreath around it. Finder leave at J. C. Howell's, corner Third and Sycamore streets 20-6

GET AWAY FROM THE HEAT

Cool, Bracing Breezes Always Blow At Mackinac Island, Reached by The D. & C. Line.

The most popular of all inland sea resorts is Mackinac Island, easily and comfortably accessible four times per week via D. & C. Coast line steamers from Cleveland, Toledo and Detroit. Cool breezes, picturesque scenery and excellent fishing facilities are special features of the Mackinac region.

Send two-cent stamp for booklet entitled "In Fairyland." Address
D. & C. Navigation Co.,
Detroit, Mich.

## GRAIN AND LIVE STOCK.

CHICAGO — Cattle: Common to prime steers $3 75@6 85; cows, $2 70@4 75; heifers, $2 60@5 35, bulls, $2 25@4 50; stockers and feeders, $2 60@4 45. Sheep and Lambs—Sheep, $4 50@5 75; lambs, $6 50@7 65; yearlings, $5 00@6 50. Calves—$3 00@8 25. Hogs — Choice to prime heavy, $6 25@6 35; medium to good heavy, $6 00@6 20; butcher weights, $6 25@6 50, good to choice mixed, $6 15@6 50, packing $5 50@6 10, pigs, $5 50@6 40. Wheat—No. 2 red, 73½@73¾c. Corn—No. 2, 49½c. Oats—No. 2, 32½c.

EAST BUFFALO — Cattle Good to choice export, $5 25@6 15; shipping steers, $4 75@5 25; butcher cattle, $4 75@5 60; heifers, $3 25@5 00; fat cows, $2 25@4 00; bulls, $2 25@4 00; milkers and springers, $30 00@50 00. Sheep and Lambs—Good to choice yearlings, $6 00@6 25, wethers, $5 75@6 00; mixed, $5 50@5 75; ewes, $5 25@5 50; spring lambs, $5 00@7 70. Calves—Best, $8 00@8 50. Hogs—Yorkers, $6 85@6 90, heavies, $6 75@6 80, pigs, $6 80, roughs, $5 40@5 70.

PITTSBURG — Cattle Choice, $5 75@6 00, prime, $5 50@5 70; tidy butchers', $4 00@5 00, heifers, $3 00@4 40, fat cows, bulls and stags, $2 00@4 00; fresh cows, $25 00@50 00. Sheep and Lambs—Prime wethers, $5 60@5 75; good mixed, $5 25@5 50; lambs, $4 50@7 65. Calves—Veal, $5 00@8 00. Hogs—Heavy hogs, $6 60@6 75, mediums and heavy Yorkers, $6 85; light Yorkers, $6 75@6 80; pigs, $6 55@6 65.

CLEVELAND — Cattle: Prime dry-fed cattle, $5 35@5 60; choice fat steers, $4 75@5 25; heifers, $3 75@5 50; fat cows, $3 10@3 65, bulls, $3 75@3 00, milkers and springers, $15 00@46 00. Sheep and Lambs — Choice lambs, $6 40; wethers, $5 00@5 25; mixed sheep, $5 00@5 25; ewes, $5 00 down. Calves—$7 75 down. Hogs—Mediums, $6 55, heavy, $6 50; pigs, $6 40, Yorkers, $6 70; stags, $3 75@4 25, roughs, $5 00@5 40.

CINCINNATI—Wheat: No. 2 red, 74@74½c. Corn—No. 3 mixed, 48½@49c. Oats—No. 2 mixed, 31½@32c. Rye—No. 2, 63@64½c. Lard—$8 40. Bulk meats—$8 87½. Bacon—$10 25. Hogs $5 50@5 65. Cattle—$2 00@5 40. Sheep—$2 75@4 75. Lambs—$4 00@7 50.

TOLEDO — Wheat, 74c; corn, 50½c; oats, 35½c; rye, 59c, cloverseed, $7 60.

NEW YORK — Wheat: No. 2 red, 78c. Corn—No. 2, 59½c. Oats—Mixed, 37½c.

### Purchasing Prices.
(Corrected by Snyder Grocery Co.)

| | |
|---|---|
| Eggs | 18 |
| Butter | 18 |
| Smoked sides, per pound | 08 |
| Beans, per bushel | 1.70 |
| Chickens | 10 |
| Honey, per pound | 15 |
| Lard | 10 |
| Potatoes | 40 |
| Country hams, per pound | 10 |
| Shoulder | 09 |
| Cabbage, per doz | 50 |

### Retail Prices.

| | |
|---|---|
| Beans, per pound | 05 |
| Chicken | 15 |
| Butter | 22 |
| Eggs | 22 |
| Potatoes | 60 |
| Shoulder | 13 |
| Country ham | 15 |
| Salt, per barrel | 1 10 |
| Cabbage, per head | 05 |
| Onions per bushel | 1 00 |
| Country lard | 12½ |

### GRAIN MARKET, Flour, etc.
(Corrected by Hanley and Co.)

| | |
|---|---|
| Wheat | 67 |
| Corn | 50 |
| Oats | 30 |
| Rye | 60 |
| Flour per bbl | 4 80 |
| Flour, 1-4 bbl | 1 20 |
| Flour, 1-8 bbl | 60 |
| Meal, yellow boiled, 10-lb | 20 |
| Bran | 1 00 |
| Screenings | 1 10 |
| Cracked corn | 1 50 |
| Middlings | 1 10 |
| Chop | 1 50 |

D&C
"COAST LINE TO MACKINAC"

SPEND YOUR VACATION ON THE GREAT LAKES
Traveling via D & C Steamers means the enjoyment of all the advantages which marine architecture can provide — speed, safety and comfort are prime considerations.
Through Tickets sold to all points and baggage checked to destination.
D & C TIME TABLE
MACKINAC DIVISION
Lv Toledo Mondays & Saturdays 9 30 A. M.
Lv Detroit Mondays & Saturdays 5 00 P. M.
* Wednesdays & Fridays 9 30 A. M.
Four Trips per week commencing June 19th
Direct connections at Mackinac Island with all steamers for Petoskey, Milwaukee, Chicago and Georgian Bay. At St. Ignace connections are made with D. S. S. & A. R. R. and Soo Line for "Soo," Marquette, Duluth, Minneapolis and points west.
DETROIT & CLEVELAND DIVISION
Leave Detroit daily 10 30 P. M.
Arrive Cleveland daily 5 30 A. M.
Leave Cleveland daily 10 15 P. M.
Arrive Detroit daily 5 30 A. M.
Day trips between Detroit and Cleveland during July and August.
C & T LINE
Double Daily Line between Cleveland, Put-in-Bay and Toledo.
Send a two-cent stamp for illustrated Booklet. Address
A. A. SCHANTZ, Gen. Sup't and P. T. M.
Detroit, Mich.
DETROIT & CLEVELAND NAV. CO.

# RAILROAD TIMETBALES

### WHEELING TIME TABLE.

| Northbound | Daily Mail & Exp. 33 A. M. | Daily Exp. 7-5 P. M. |
|---|---|---|
| Lv. Coshocton | 8:00 | 4:43 |
| Ar. Fresno | 8.21 | 5:01 |
| Ar. Chili | 8:28 | 5:08 |
| Ar. Baltic | 8:41 | 5:20 |
| Ar. Sugar Creek | 8:53 | 5:31 |
| Ar. Barrs Mills | 9:03 | 5:40 |
| Ar. Dundee | 9:10 | 5:46 |
| Ar. Beach City | 9:22 | 6:00 |
| Ar. Justus | 9:30 | 6:10 |
| Ar. Navarre | 9:41 | 6:20 |
| Ar. Massillon | 10:00 a. m | 7:00 p. m. |
| Ar Orrville | 10:31 a. m. f | 7:31 p. m. |
| Ar Creston | 10:57 a. m. f | 7:42 p. m. |
| Ar Wellt'on | 11:44 a. m f | 8:39 p. m. |
| Ar Norwalk | 12:30 p. m. f | 9:17 p. m. |
| Ar Bellevue | 12:55 p. m. f | 9:38 p. m. |
| Ar Toledo | 2:50 p. m. | 11:15 p. m. |
| Ar Chicago | | 7:15 a m. |
| Ar Zoar | | 10:07 a. m. |
| Ar. Sherrodsville | | 10:33 a. m. |
| Ar. Wheeling | | 12:45 p. m. |
| Ar. Canton | 10.20 a. m. | 7:05 p. m. |
| Ar. Kent | 11:25 a. m. | 8:05 p. m. |
| Ar. Cleveland | 12.35 p. m. | 9:20 p. m. |

### Southbound Trains.

| | Express Daily 8 | Express Daily 34 |
|---|---|---|
| Lv Coshocton | 11.28 a.m. | 8:21 p m. |
| Ar Conesville | f 11:43 a.m. | f 8:39 p.m |
| " AdamsMills | f 11:51 a.m. | f 8:47 pm |
| " Dresden | 12:02 p.m. | 8:58 p.m. |
| " Zanesville | 12:40 p.m. | 9:30 p.m. |

Buffet parlor cars between Cleveland and Zanesville trains 33 and 34. Free reclining chair Navarre to Chicago on train 7.

### PANHANDLE TIME CARD.

Going East.

| | |
|---|---|
| No. 8 daily | 2:25 a. m. |
| No. 10, daily | 9:32 a. m. |
| No. 18, daily | 10:40 a. m. |
| No. 6, daily | 1:34 p. m. |
| No. 36 Sunday only | 7:54 p. m. |
| No. 20 daily | 10:05 p. m. |
| No. 32 not on Sunday | 6:17 p. m. |

Going West.

| | |
|---|---|
| No. 21 daily | 4:53 a. m. |
| No 33 Not on Sunday | 6:01 a. m. |
| No. 37 Sunday only | 7:00 a. m. |
| No. 19 Daily | 11:48 a. m. |
| No. 3 Daily | 4:48 p. m. |
| No. 25 daily | 12:10 p. m. |

T. W. V. & O. R. R.
(No Sunday Trains)

| | |
|---|---|
| No 432 arrive | 10:20 a. m. |
| No. 431, depart | 2:00 p. m. |

New train etween Dennison and Mansfield, leaves Coshocton:—

| | |
|---|---|
| No. 459, west | 9:35 a. m. |
| No. 436, east | 2:00 p. m. |

### WATER WAY TALES

Send For The New D. & C. Annual Magazine.

The latest contribution to the literature of travel is the 250 page book issued by the D. & C. line. It contains three interesting stories entitled "After Many Years," "A Romance En Route" and "The Sunset Tyrst" beautifully illustrated with fine half-tones of scenes along the D. & C. coast line. Sent anywhere upon receipt of ten cents to prepay postage. Address,
D. & C. Navigation Co.,
6 Wayne St., Detroit, Mich.

CHICHESTER'S PILLS
THE DIAMOND BRAND.
Ladies! Ask your Druggist for Chi-ches-ter's Pills in Red and Gold metallic boxes, sealed with Blue Ribbon. Take no other. Buy of your Druggist and ask for CHI-CHES-TER'S ENGLISH, the DIAMOND BRAND PILLS, for 25 years regarded as Best, Safest, Always Reliable. Sold by Druggists everywhere. Chichester Chemical Co., Phila., Pa.

The newest things in engraved calling cards at The Age office.

Engraved visiting cards at The Age

Change of Bill. Matinee and Night. Admission 5 Cents.

VAN AMUSEMENT COMPANY
MARTTER BUILDING

"RIDING THE RIVER OF OZU"

NewspaperARCHIVE® NewspaperARCHIVE®

# The Fountain Dry Goods Co.

## A Brilliant Success

Our opening on Tuesday attracted an unusual throng of interested spectators. On every hand were heard exclamations of admiration and words of praise. People seemed favorably impressed with our Fall showing of merchandise. We believe that yesterday marked the opening of the largest season's business in our history.
Fountain quality characterizes all our fall offerings and this is your safeguard. If any failed to see our Opening display, we will gladly show you through all the departments at any time.

## Women's Knit Underwear

The new lines are just in stock; all styles and all qualities in medium and heavy weight garments. We will show an extraordinary line of fleece-lined cotton garments. You will soon need them

**25c and 50c ea.**

## Neckwear Special

We are placing on sale this week a line of new white lace stocks at a very special price. While they last

10c each

New Bead-Covered Bags

The newest creation in handbags and purses is the old-fashioned bead-covered affair in vogue almost a century ago. They come in colors to match the gown

Notion Section

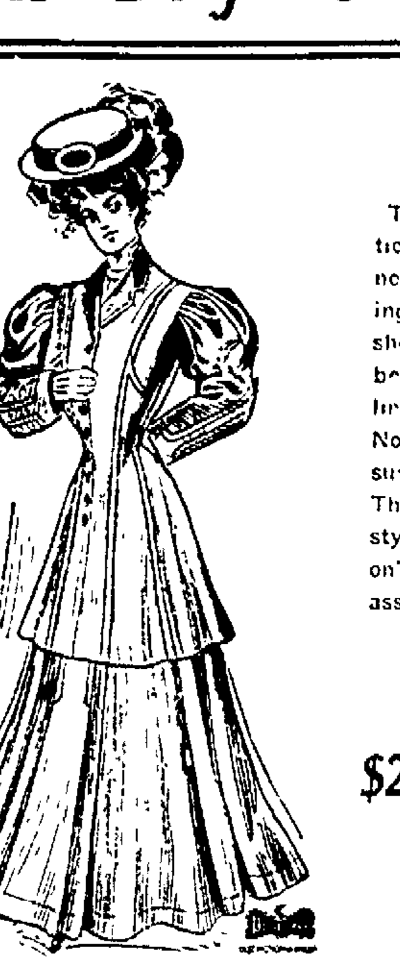

## Women's Tailored Suits

The newest and swellest creations in style and fabric are now on our second floor awaiting your approval. We are showing some handsome numbers from the popular Printzess line. Styles embrace the new Norfolk, the plain tailored coat suit and trimmed jacket suit. There is a wealth of variety in style and color. All of the season's accepted favorites are here assembled. Ask to see

**The Printzess Line Suits $22.50 to $35.00**

## Stylish Dress Fabrics

Exclusiveness in design in dress fabrics is highly favored in towns where people see each other frequently. We aim to buy novelties in small pieces so that the particular pattern will not become monotonous. We believe that we are showing the largest and best selected line of foreign and domestic dress materials and in designs, not extreme, but beautiful. New brown, blue and green plaid Suitings, 51 inches wide

**$1.50 and $2.00 per yard**

# The Fountain Dry Goods Co.



**Catarrlets** Give instant relief in Nasal Catarrh—allay inflammation, soothe and heal mucous membrane, sweeten the breath. Best gargle for sore throat. 50c. Druggists or mail.

**Dyspeplets** Quickly relieve Sour Stomach, Heartburn, Nausea, all forms of Indigestion and Dyspepsia. Sugar-coated tablets, 10c. or 25c. C. I. Hood Co., Lowell, Mass. If Made by Hood It's Good.


# POLITICS

Continued from Page One.

candidate, for a series of debates. The meetings for joint debate on the issues of the campaign are scheduled as follows: New Lexington, Oct 3; Pomeroy, Oct. 10, McArthur, Oct. 17, Athens, Oct 24, Lancaster, Oct. 31.

**For Roosevelt In 1908.**

Seattle, Wash Sept 20.—The Republican state convention nominated as candidates for congress all the incumbents, as follows: W. F. Humphrey, Seattle, F. W. Cushman, Tacoma; W. L. Jones, North Yakima. Also present judge of the supreme court. The convention adopted by rising vote a resolution "demanding" the renomination of President Roosevelt in 1908.

**Weaver Opposes Lacey.**

Albia, Ia. Sept 20.—J. B. Weaver of Colfax, former congressman from the Sixth Iowa district, was nominated for congress by the Populist Independence league, the organized labor party. He will oppose John L. Lacey.

**Southard Defeated.**

Toledo, O., Sept 20.—Elmer G. McClelland of Wood county was nominated for congress on the thirty ninth ballot at the Ninth Ohio district Republican convention over James H. Southard, the present incumbent.

**Shaw to Speak In Ohio.**

Columbus, O., Sept 20.—Secretary of the Treasury Shaw will speak in Columbus the evening of Oct. 3. This assignment was made by the Republican congressional campaign committee.

# Lewis Yeager's Fine Record

"It is just 17 years ago today" remarked Supt. R. M. Temple of the Meek Co. to an Age man Wednesday, "since Lewis Yeager first entered our employ. That day, I gave him a little key, which would unlock the entire shop. Today, he has about 20 keys that will open all the important parts of the buildings." Lewis has been office messenger for the Meek company for 12 years, and carried all the money to and from the bank. He may be seen now on every other week carrying the money on his shoulder for the pay roll. Mr. Temple says that Lewis is the same trustworthy man today that he was 17 years ago.

**Expensive Spin.**

Charles Shaw, who was arrested Tuesday evening by Officer Decker on a charge of fast driving, plead guilty to Squire Wimmer Thursday at 1 o'clock. He was fined $5 and costs.


WALKER & LAWRENCE
New fall footwear. See windows tf


# CROSSES RIVER TO BE WEDDED

## Newcomerstown Young Folks Flee In a Motor-Car.

An interesting company left this city in the Stowe automobile Sunday morning, Sept. 2, the whole crowd bound for West Virginia and matrimony.

The company consisted of Mr. Silvie Stowe and Miss Minta Starker, also Mr. Alfred Wilkin and Miss Bessie Laub. Day was just beginning to peep over Anderson's hill as the party crossed Newcomerstown's east boundary line, and out of the early fog sounded Silvie's "honk, honk," bidding goodby to unsuspecting Newcomerstown and single blessedness.

Past Uhrichsville, past Bowerston, past Scio, past the fringe of little towns that crown the hills between Scio and Steubenville the candidates sped—four souls with but a single thought—until the roofs of the big city by the Ohio shimmered in Sunday sunshine beneath them.

Their objective point was Wellsburg, ten miles below on the West Virginia shore, but the highway along the river had been torn up, and the brides-and-grooms-elect, concluded to spend the day in Steubenville, and journey to Wellsburg via electric car Monday morning.

Monday was spent in securing the necessary documents made and provided by the West Virginia statutes for just such occasions, and it was 8 p. m. before the double couple stood up in the cozy parlors of Rev. Mr. Fretts, Wellsburg's popular M. E. preacher, and repeated the ever-interesting "I will."

It was Tuesday morning, late, when Mr. and Mrs. S. L. Stowe, and Mr. and Mrs. Alfred Wilkin stepped into the touring car and faced toward the Tuscarawas Valley. It was late the same evening when the happy pairs arrived at the homes of the young ladies, and began to say nothing in several languages.

However, the whole story leaked out in due season and now everybody or pretty much everybody, has congratulated the autoists, and wished them a smooth pike and a minimum of breakages along the matrimonial highway.—Newcomerstown Index.


**Fall Opening**

We have an assortment of Pattern Hats that surpass all of our former efforts. Opening Friday and Saturday, Sept. 21 and 22. Lang's. to Se 22

Engraved visiting cards at The Age

WALKER & LAWRENCE
A good place to buy good shoes. tf

HOUSE FOR RENT.
Near glass factory. Inquire at Glass Works office.


**Labor Notes.**

The Painters union will meet in Labor hall tonight.

The Potters union will meet Friday night in Labor hall.

# Baggage Men On a Strike

Columbus, Sept. 20—The employes of the baggage department at the Union station went out on a strike Thursday morning, demanding either an increase in wages or shorter hours. The men have been working 12 and 15 hours a day, for which they have been receiving $1.60.

**Navy Courtmartial.**

Washington, Sept. 20 — The navy department detailed a courtmartial for the trial of Captain Samuel P. Comly, commanding the battleship Alabama of the Atlantic fleet, and Lieutenant Alfred W. Pressy, attached to that vessel, on the general charge of having mismanaged that vessel at the time of the collision with the battleship Illinois near Newport July 3. The courtmartial will meet Sept. 25.


# Wanted

**Boys at Glass Factory at Once. Apply at Office.**

19 6

Accounts Invited
Prompt Service
Liberal Treatment
Conservative Management

*We can suit your convenience with a Checking Account, a Savings Account, or Certificate of Deposit. Come in and talk it over with us.*

**PEOPLES BANK AND TRUST CO.**

*J. L. Rue, Pres. R. H. Mills, Cash. L. E. Baughman, Asst. Cash.*



THE
# Rippeth Dry Goods Store

## Grand Display of Fall Goods

The immense assortments of dependable merchandise, the grand display of correct fall and winter fashions, and the very low prices at which our goods are all marked, should appeal to every person of thrift and good taste.

## Coats, Suits, Skirts,

Choicest Materials, Richest Trimmings, Smartest Styles, Finest Finish and Lowest Prices to be found anywhere are to be seen and had here.

There never has been so great a variety of such fine styles as now. We want every lady to accept this as a personal invitation to visit our Coat and Suit department this month. It will be a complete expose of the very newest styles.

## CHILDREN'S COATS

Newest styles, choicest fabric, finest Tailoring and best values. We have all sizes, all styles, all prices.
It will pay you to visit our Children's Coat department before buying. Every other department brimming full of the choicest new things

THE
# Rippeth Dry Goods Store



**H. A. WOLFE**
**FUNERAL DIRECTOR AND EMBALMER**
PROMPT SERVICE DAY OR NIGHT
AMBULANCE SERVICE FREE
LADY EMBALMER IF DESIRED BOTH PHONES.



WE are in business for YOUR health

**METZLER & ROBERTSON**
*Pharmacists* *550 Main St.*



# Seeing Is Believing --- You Say

That is just what we want you to do—see and understand for yourself the advantages and benefits of a DE LAVAL machine. In order that you may do this we offer you a free trial of a DE LAVAL SEPARATOR at your own home. Simply phone or write us and we will have a DE LAVAL set up at your home without further trouble or expense to you. Nor will you be placed under any obligations if after you have tried and tested the machine, you decide not to keep it. We don't expect you to buy unless you choose. All we ask is that you give the separator a fair trial.

Should you not feel able at present to spare the cash price of a separator, don't let that stop you from taking advantage of our free trial offer, for you may buy a De Laval upon such liberal terms that it will pay for itself. Don't delay but send in your request for the free trial of a machine at once.

# Gray Hardware Company


# Three Brave Boys Take Degree

The Knights of Pythias conferred the rank of knight on three candidates at a meeting held Wednesday evening. Those who received the degree are Edward Crawford, Charles Swihart, Bert Center.

There will be a special meeting Friday evening for the purpose of conferring the ranks of page and esquire on a number of candidates.


Fall Opening, September 21st and 22nd, Mrs. F. W. Munn. 17-4

Dr. Hutton fits glasses correctly.

**Fall Opening**

You will find the newest materials and latest designs at Lang's. Opening Friday and Saturday Sept. 21 and 22, Lang's. to Sep 22


NOTICE K. P'S.

There will be a special meeting of Fidelity lodge No. 135 K of P at 7 p. m. Friday Sept. 21 to confer the ranks of page and esquire.
20-1 Bert English, C. C.


WALKER & LAWRENCE
Newest ideas in fall footwear. tf


# Orchard Street Property Sold

Two good real estate sales were consummated Wednesday. In one, H. H. Exon, administrator of the estate of the late Dr. S. S. Fisher sold the Fisher residence on Orchard street to James B. Renfrew, the well known merchant, for $1400. Mr. Renfrew will [illegible] the house and [illegible]

Mrs. Caroline [illegible] sold to Jacob [illegible] 30 acres of land in Bedford township for $1000.

**Sick List.**

Virgil Dillin who has been seriously ill for several weeks passed a very restless night, he is much worse today.

Miss Essie Rose is dangerously ill at her home on Chestnut street.

Sheriff Browning was out Thursday for the first time since his recent severe illness.

Miss Helen Brown is confined to her home by illness.

Miss Grace Dawson of Conesville is seriously ill with typhoid fever at her home.

Miss Bessie Browning, who has been ill at her home in Adamsville for some time, has recovered enough to be in the city today.

# DR. M'CLAIN

Continued from Page One.

furnish our city with an abundance of auditorium room. We, however, should concentrate our city departments. The police and fire systems are one department, then why not have our central fire station, council chamber, offices of the mayor, board of public safety, board of public service, board of health, water works and city solicitor all together. It is not extravagance, but instead is the most economical proposition that will confront the city for the next 50 years and those who now advocate it will point with pride that they had enough forethought and interest in Coshocton's welfare to advocate it.

Has it just been discovered that our bonded indebtedness has almost reached the statutory limits? The dozen who now wave the bloody shirt and cry "Down with high taxation," in the same breath say we must have a $300,000 bridge at the foot of Main street, but $6,500 to centrally locate a city hall and fire department would bankrupt the city.

Was it justice that the new Carnegie library should located at the corner of Fourth and Chestnut streets on the opposite side of town from the rapidly growing population? and the city be taxed $1,800 each year to maintain it? Was there no thought of extravagance or injustice to other parts of the city then? $1,800 in three years would almost pay the entire expense of removing the city hall to the place now under consideration. Was it all right to locate a library where it would accommodate a few people and tax the widow with her children, who live in the eastern part of town, to maintain it? Taxes were high when $11,000 of the city's money were used to pave Fourth street, yet those who live east of the railroad went down in their pockets and paid their hard earned money to pave their own streets.

Taxes were still advancing when certain alleys in Coshocton were paved and yet nobody hoisted the bloody shirt and yelled "Down with high taxation." Not one dissenting voice has been raised against educating our children; give them the very best advantages available. Our schools should be the pride of the town. Is a new high school building needed at present? The new $9,000 addition to the South Lawn building, together with the new parochial school will relieve the overcrowded conditions at least for a time. When Coshocton needs a new high school building, the people are ready and willing to build it, but to expand $6,500 for a city hall now will ruin the city! It seems quite interesting indeed when you see a man fighting against moving the city hall on account of a high tax rate, when only four years ago, this same individual stood on the street corners scheming for the removal of the city hall on the grounds that it was a "way out of town and never should have been built there," yet taxes were high then.

It is but just that this should be left to a popular vote; then you have an expression from the people, but just here is the sticking point—this is where our dozen "influential citizens" must place their judgment against the people and they are afraid to trust the people. If our petitions do not contain enough names, we will get several hundred more signatures and convince you that the people are not deceived but are alert to this change and will vote to pay this $6,500. Give us a popular vote—while this may not mean money in the pockets of a few, it will please the general public and their verdict will be to move the city hall now while our city departments can be concentrated and while we can get a central location at a reasonable price.

(Signed) Jesse McClain


Wm Corder for plumbing. Both phones

## 200 HEAD OF CATTLE 200

Will be sold at Public Auction. Sale will be held at the Fair Grounds, Coshocton, Ohio.

**FRIDAY, SEPTEMBER 28, 1906**

Sale will begin at 12 o'clock Standard Time. Sale will take place rain or shine.

This lot will consist of two year olds, yearlings and spring calves. The quality will be first class. An excellent chance to buy feeders. You can buy the kind and number you want. Will have the number advertised: 90 calves, 50 yearlings, balance two year old feeders, in the lot are 20 head bull calves, red, short horn, roan, Durhams and Herfords, well enough bred to use for breeding purposes.

A credit of three or six months will be given.

**JOHN M. ADAMS**

P. O. Box 291. Citizen phone 31. Fred W. Andrews, auctioneer.

# Try The Age Want Columns


NEWSPAPERARCHIVE® NEWSPAPERARCHIVE®